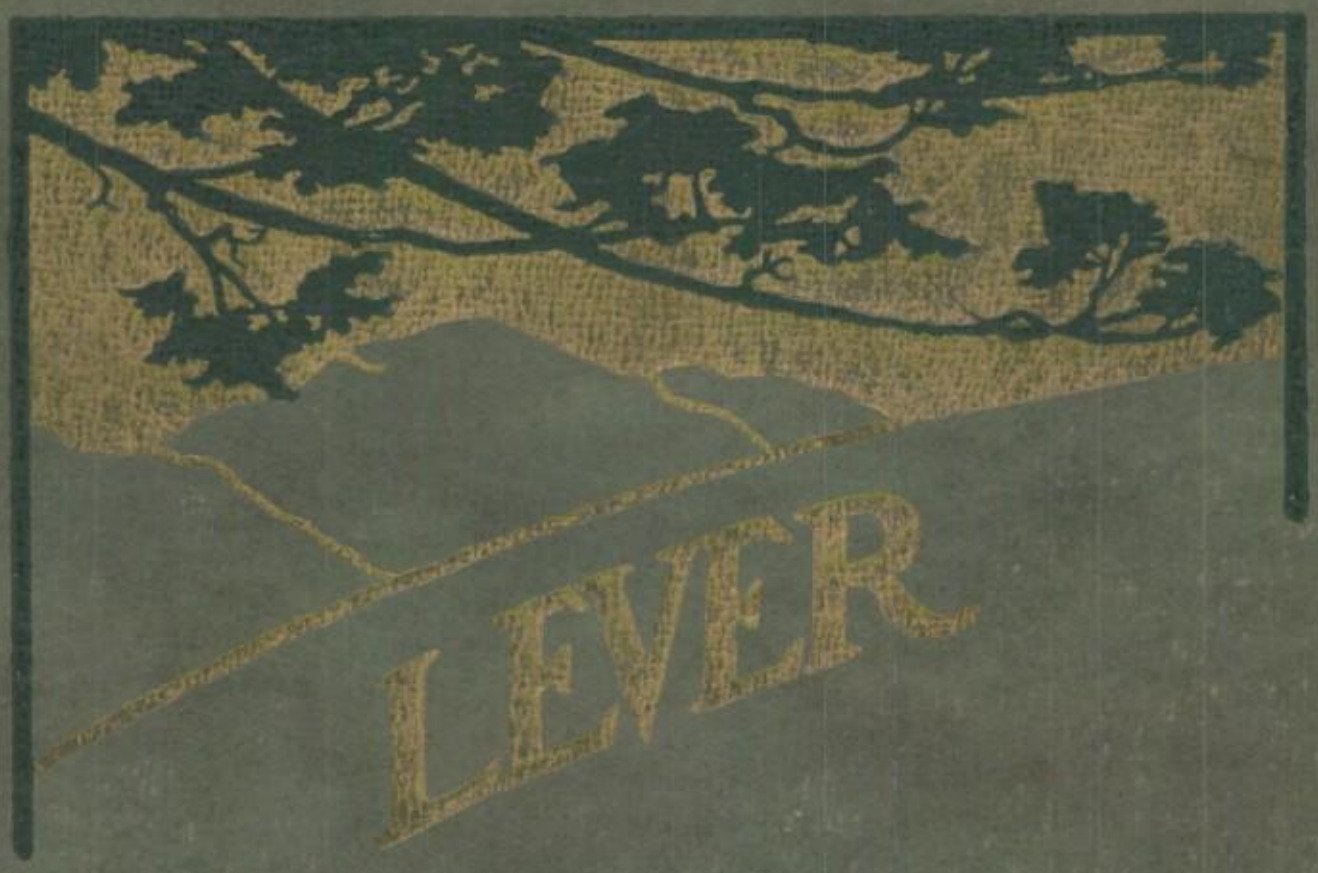

1920

The
Lever Annual
1920

To
Martha W. Dorsey,
the Senior Class
of 1920,
grateful for her aid,
sympathy, and far-reaching
co-operation,
respectfully dedicates
this, our book.

ANNUAL LEVER STAFF

Edgar Howbert,
Editor-in-chief

Frances Sheehan
Business Manager

Emerson Hill
Assistant Editor

Margaret Vonnegman
Art Editor

Jack Dean
Advertising Manager

Ralph Emery
Assistant Bus. Manager

Irma Patton
Societies

Mary Lina
Assistant Art Editor

Sadie Kier
Faculty & Literary

Ed Patterson
Athletics

Russell Hunter
Mirror

Homer Cook
Assistant Art Editor

Marion Huron
Mirror

Margaret Wells
Alumni

Annual Lever Board

Editor in Chief	Edgar Howbert
Manager	Francis Sheehan
Advertising Manager	Jack Dern
Assistant Editor	Emerson Hill
Assistant Manager	Ralph Emery
Athletics	Ed. Patterson
Art	Margaret Vanneman
Assistant Art	James C. Jacobs Mary Linn
Literary Faculty	Sadie Kier
Societies and Organizations	Irma Patton
Alumni	Margaret Wells
Mirror	Marion Huron Russell Hunter

FACULTY ADVISERS

Literary	Mark J. Sweany
Financial	William H. Steele
Athletics	L. D. Votaw
Art and Mirror	Pansy Dawes
Alumni	Louisa Reinhardt
Dramatics	H. C. Rehm

ROSCOE C. HILL

Superintendent

F. STILLWELL MOORE

Principal

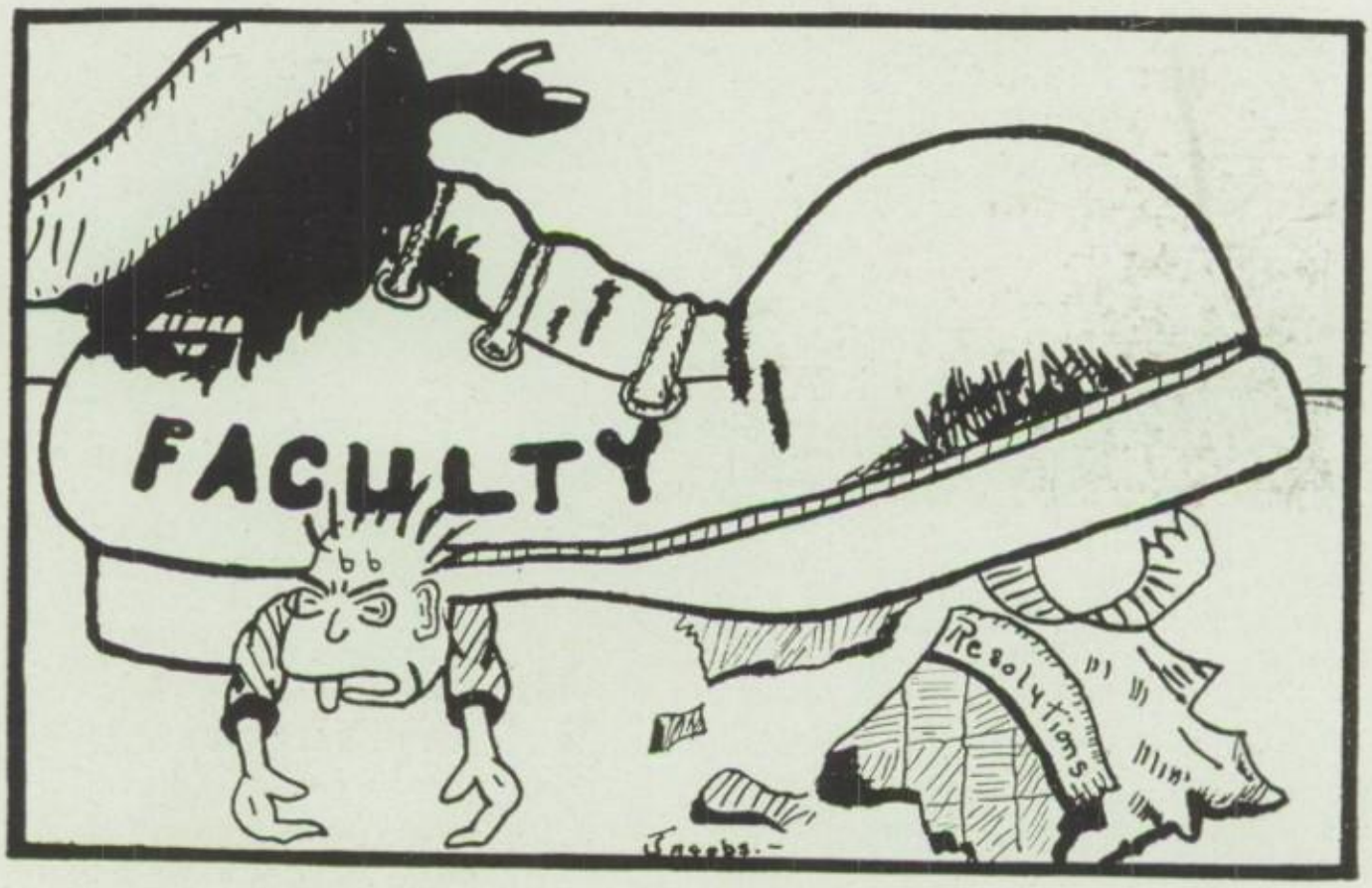
FACULTY
Resolutions

Faculty

ENGLISH

MARTHA DORSEY
Favorite Expression:
"In the Indiana schools—"

PRESTON LANE
Favorite Expression:
"I'll take fifty per cent off your grade for that."

NANCY JUDEN
Favorite Expression:
"Have a seat."

BELLE TURNBULL
Favorite Expression:
"Don't stand in the hall."

RUTH LOCKHART
Favorite Expression:
"Too many to discriminate."

LULU SMITH
Favorite Expression:
"Think before you speak."

F. STILLWELL MOORE
Favorite Expression:
"Make it snappy there."

HARMONY WOODWORTH
Favorite Expression:
"Answer prepared or unprepared."

L. D. VOTAW
Favorite Expression:
"When I was in the University."

MARJORIE DEARING
Favorite Expression:
"We will have oral themes tomorrow."

FLORENCE SHARKEY
Favorite Expression:
"My heavens, I'll break that door yet."

D. E. GILFILLAN
Favorite Expression:
"Just a minute, please."

MATHEMATICS

ADELAIDE DENNIS
Favorite Expression:
"Never multiply unless you must, always factor if you can."

LILLIAN BATEMAN
Favorite Expression:
"Well I should hope."

MARY STRACHAN
Favorite Expression:
"Your education has been sadly neglected."

BYRON J. READ
Favorite Expression:
"Yes, yes that's right, yes."

MABEL BATEMAN
Favorite Expression:
"Didn't you have any breakfast? Put your gum in the waste basket."

W. R. BALLINGER
Favorite Expression:
"He refuses to tell."

RUTH BATEMAN—Favorite Expression: *"Stand, please, when you recite."*

HISTORY

MARK J. SWEANY
Favorite Expression:
"Great Caesar's Ghost!"

GERTRUDE WILEY
Favorite Expression:
"She has none."

ROBERT POER
Favorite Expression:
"For the love of Mike, who let those chickens out."

LILLIAN JOHNSON
Favorite Expression:
"Why, you can guess at that."

HENRY C. REHM—Favorite Expression: *"Let's come to order, please."*

MODERN LANGUAGES

LOUISA REINHARDT
Favorite Expression:
"I cannot follow the flight of your imagination."

ELLA TAYLOR
Favorite Expression:
"When I was a little girl—."

LATIN

EDNA JACQUES

Favorite Expression:

"It's not Latin your flunking, it's Sixth Grade English."

MAISIE SCHRIENER

Favorite Expression:

"If you've forgotten how to use your notes, turn to the back of the book."

BLANCHE CALDWELL

Favorite Expression:

"It sounds like a kindergarten in here."

FRED HARVEY

Favorite Expression:

"Amo, amas, amat."

SCIENCE

I. ALLEN KEYTE

Favorite Expression:

"Are you one of the pretty girls who's trying to work me for a grade?"

JAMES VAUGHN

Favorite Expression:

"Where have you been?"

ALBERT CRUZON

Favorite Expression:

"Have you got spring fever?"

WILLIAM STEELE

Favorite Expression:

"I don't know, it just does."

DANIEL SHUTTS—Favorite Expression: *"Hurry, you've only got a minute."*

ART

PANSY DAWES—Favorite Expression: *"Girls, don't let the boys get ahead of you."*

COMMERCIAL

FRANK ONSTOTT

Favorite Expression:

"Did you come to call or are you going to stay."

PEARL TURNER

Favorite Expression:

"Where are you supposed to be?"

L. C. HALL

Favorite Expression:

"Will the ladies aid come to order?"

ALMA LARSON

Favorite Expression:

"Move on, don't congregate in the hall."

EDITH HALL—Favorite Expression: *"Greetings."*

DOMESTIC SCIENCE

ELIZABETH STONE

Favorite Expression:

"Speak up, its no secret."

JENNIE THARP

Favorite Expression:

"Good gracious."

ANNA MEIER

Favorite Expression:

"Your seam's crooked, take it out."

MARGUERITE MOFFAT

Favorite Expression:

"Remember this is a study period, not a pink tea."

MANUAL TRAINING

LEON FOWLER

Favorite Expression:

"Come out to the game tonight."

JOSEPH ALBRECHT

Favorite Expression:

"How should we know?"

F. N. LANGRIDGE

Favorite Expression:

"Yours for service."

ELTON HALE

Favorite Expression:

"A little pep there, boy."

ALBERT McKINZIE—Favorite Expression: *"Deleted by censor."*

EXTRAS

VANITA TROVINGER

Favorite Expression:

"We're waiting, please."

JENNIE FINK

Favorite Expression:

"Why were you late?"

EUNICE PHELPS

Favorite Expression:

"I'll see about it."

ADDAH HALL

Favorite Expression:

"Where were you yesterday?"

AUTOGRAPHS

Mildred McKinney '22 "Yours till Ivory Soap sinks" "Votre amie"
Joyce Metz '22 Heres to your health.
La Clete Shoemaker '23.
Grace Darland '22
Anna Schott '22
Gladys Thomas 23
Christine Thornton '23
Ethel V. Clark Ω '20
Cecil Combs '23. "Dottie"
~~Margaret Dodds '23~~
Herbert Stockdale
Mary Clark '23 "Forget me not"
Edyth Heitsmith '23 "here me" Love me
Robert Boles '23. Shorty.
Ruth MacKay. 23 Yours till the Eskimos wear B.V.Ds.
Louise McMichael '23.
Gwendolyn Sellers. '23 "Gwen".
Erma M. Adams.
Ruth Hawks '21 "Oh you algebra!"

Catherine Brusoe, Katie.

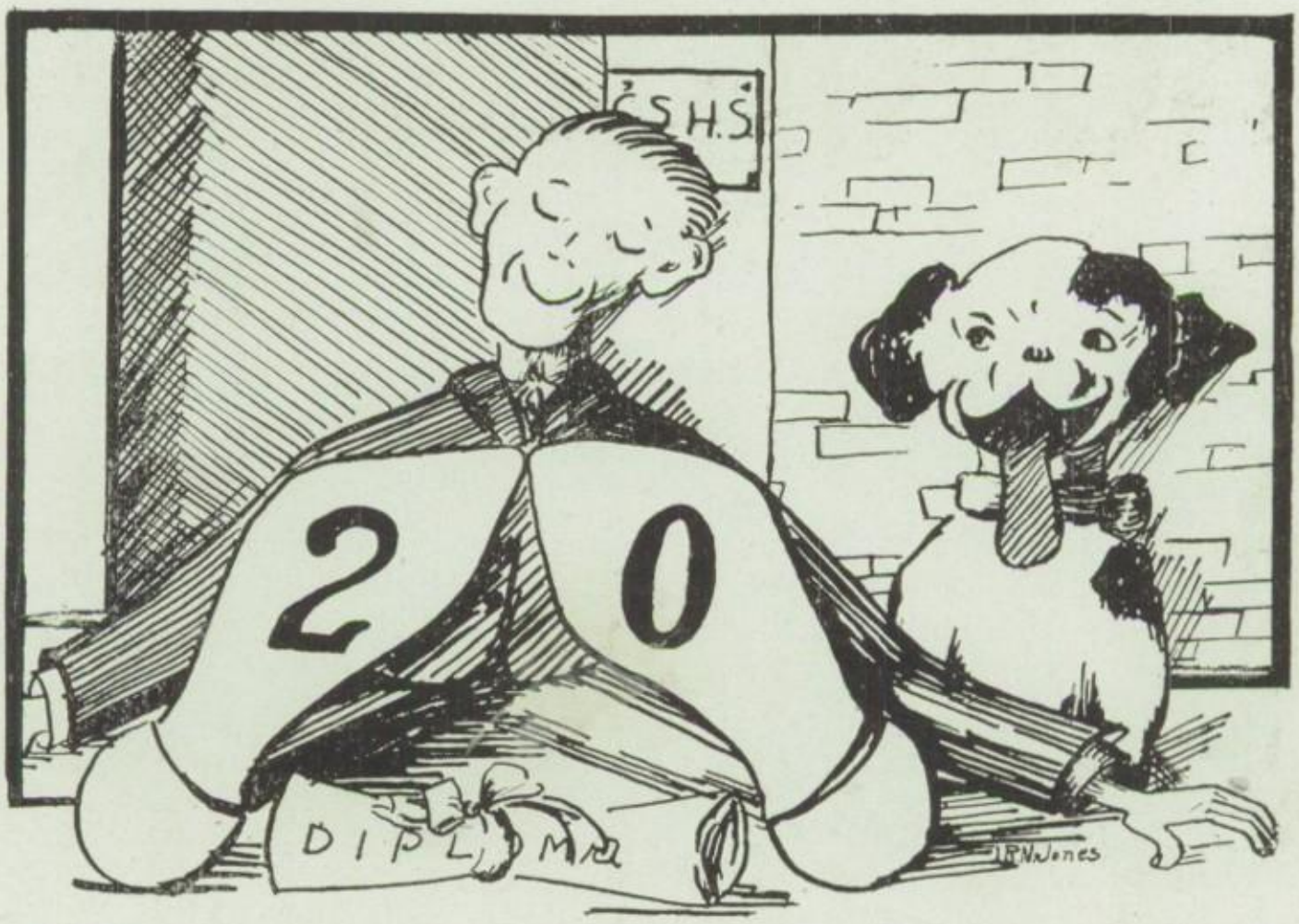

F. Dunning -
J. Preston Lane - Greek History
Lulu B. Smith - English
~~Fred E. Larvey - Latin~~
Gertrude A. Riley - Roman History - Greek
Mary C. Stockton - Faculty adviser
W. R. Ballinger - algebra

Prophecy

(Library in Dr. and Mrs. Allison's (nee Betty Ross) New York residence.) Dr. (reading in big chair) mutters to himself. "I'm certainly glad he got it. Good old Tommy Seeley, Secretary of the Treasury, he's sure good."

Mrs. A. (rushing in)—"What shall we do? What shall we do!"

Dr. A.—"For heaven's sake, what's the matter with you?"

Mrs. A.—"What shall we do? Our maid left!"

Dr. A.—"Which one?"

Mrs. A.—"The head one, Grace Igo. She ran off with that horrid grocery boy, White Magee."

Dr. A.—"And company coming for dinner, too." (Sinking down in chair.) Phone rings, ting-a-ling.

Mrs. A.—"Hush." (answers phone) "Yes, is that so?—Well, isn't that too bad?—Can't you possibly come?—You don't say!—Well, I thought something like that was going to happen pretty soon, (chuckles)—All right then, you'll be over tomorrow evening? Goodby dear." (Leaving the phone, and heaving a sigh.) "Luck must be with us, Ellen and Francis Sheehan aren't coming over to dinner tonight. Ellen's cousin, Janet Raney, has surprised her folks by getting married to Scott Brady. How well I remember Ellen Weir, and Janet."

Dr. A.—"I don't care who's getting married, I'm glad no one's coming to dinner though. Suppose we go to the Follies this evening?"

Mrs. A.—"O yes, and let's go to the Biltmore for dinner."

Dr. A.—"All right, you know that's managed by John Burdick, he was one of our fellow-graduates at C. S. H. S. And I especially like the assistant head-waiter, Raymond Gruner."

Mrs. A.—"Do you know who's running the Follies now?"

Dr. A.—"No, who?"

Mrs. A.—"Ida Sigler and Bill Fisher are directors, their head chorus girl is Gail Burnett, the chorus consists of Fern Rader, Nina Adair, Gladys Carnahan, Agnes Stevensen, Delma Drake, Charlotte Rhodes, Esther Patrick, Bessie Livingston, Isabelle Stewart, Jane Brooker, Ethel Clark, and Mildred Wiles."

Dr. A.—"Yes, and some of the noble stage hands are Danforth Hale, Kirk Stealy, Marshall Nunn, Arthur Vance, and Simeon Wilbur.

Mrs. A.—"Why, my dear Paul, do you realize that all these people we've mentioned graduated with us?"

Dr. A.—"Of course, and we've got to mention all the rest of them, too. before we get through with this prophecy."

Mrs. A.—"This afternoon while I was over to Ruth's house, you know Ruth Wilkins, who married Frank McAfee, well, she was telling me that Frank had received a letter this morning from Spud Tait, from South Africa, saying that he was coaching the girls in football; his assistant coaches were Erma Adams and Eleanor Peak, they both had so much coaching experience, you know. The letter was written by his stenographer, Orpha Lewis; he also said that Elmer Cox and Dana Burch and George Quick were working in the diamond mines owned by Tenney Gray, who is now engaged to Gladys Alderson. Mary Ben Cather asked Dana to marry her, and as he was broke he

accepted, but as soon as he gets on his feet again he's going to marry Dorothea Dudley, who is now conducting an asylum for destitute cats in Peking. She has lots of helpers, a few of whom we know, Bonnie Walker, Helen Ebb, Marie Gillespie, and John Heckman (janitor). Marie Kapelke and Georgia Stevenson are there running a new cafeteria, somewhat like the one at C. S. H. S."

Dr. A.—(Reads from paper.) "By the way, our highbrow friend, Ed. Howbert, is now president of Iceland. He's married to Marion Huron, Arline Wilt, and Lelia Plyley. The G. & G. Circus, owned by Ralph Girling and George Gallagher, is now making its first appearance there. Some of the bareback riders are Augusta Polant, Thelma Conway, Julia Stelson, Hildred Taylor, Mildred Van Scoy, and Mabel Boutellier. They say that Ivan Burton, Herbert Sanford, William Rottman, and Merle Clow are carrying water for the elephants. Wanda Fuller is a snake charmer, Adelaide Easly and Janet Hetherington are animal tamers, and Andrew Nelson and Louis Cramer are acrobats."

Mrs. A.—"Fawncy that," (picks up 1919 annual.)

Dr. A.—(Advancing towards Mrs. A.) "What! Ed. Patterson, with love—autographed in your book! What do you mean?"

Mrs. A.—"Well, what of it? When he wrote that in there, he was simply mad about Irma Patton."

Dr. A.—"Maybe he was, but whom did he marry?"

Mrs. A.—"Why Irma of course!"

Dr. A.—"No indeed he didn't, he and Luella Satterfield are missionaries down in China."

Mrs. A.—"Is that so? What did Irma do, commit suicide?"

Dr. A.—"I should say not, she and Ruth Patton are typical old maids, selling Florida swamp land at inflated values. They reamed Fat Thomas out of a million dollars, and now poor old Fat married Jean Strang, and they say she's worth a million."

Mrs. A.—"By the way, what has become of Ralph Emery?"

Dr. A.—"O, Waldo? Why he's advertising manager for Gertrude Grimes, who is giving lectures on how to reduce. You should see her now, she's wonderfully thin, how you must envy her."

Mrs. A.—"Listen here, let's go to Colorado Springs next week, I'd like to visit the old home town."

Dr. A.—"That's a clever idea. I'll telegraph Russ Hunter to engage a suite of rooms this evening. He's managing the Broadmoor now. Olen Capps is manager of the laundry there, under him are Margaret Wells, Dorothy Duncan, and Grace Yates. Kind of Russ to give them a job, wasn't it? John Brayer and Kenneth Wendell have started up an old maids' home there too. Some of the occupants are Edna Theobald, Virginia Corlett, Marion Benbow, Aileen Atchison, and Kitty Hare."

Mrs. A.—"Some wonderful things have taken place in Colorado Springs. I hear that Joe Bruce has at last established a street car line running out to the Stratton Home after five o'clock, you know he lives out there now."

Dr. A.—"And Jimmie Jacobs has now a five acre garden tract in the suburbs of Kelker, having been jilted in love by Esther Law. I believe that she would do anything to win Mike Yoes' love. She finally did by persuading her father to give up the undertaking establishment to Mike. He used to do the dirty work, but now he has Glenn Humble and Myron Reubendale doing it, and, Betty, remember that you can't let Jim Albert, the chauffeur drive fast there because they have speed cops everywhere, the chief of them is Campbell Rice. Emily

Bush now has charge of the fire department, the assistants are Nila Allison and Jessie Spicer."

Mrs. A.—"I understand that Rosalind Siegel and Ruth Cook are now running the Pikes Peak Auto Highway, they have several chauffeurs working for them whom we know. They are Lela Hoye, Mildred Lucas, and Leota Guyer; and Lucille Honan and Nora Williams are running the Summit House. They have a cabaret up there now. The four leading dancers are Sadie Kier, Catherine Swan, Ted Cannell, and Edward Brooks."

Dr. A.—(Reading paper.) "Frank Mantz is running an aerial mail route from Boston to the Bahamas, he has to stop for supplies at Little Inn, it was named after Ruth Little, but she passed out a while ago, and it's now run by Mary Koch. The chambermaids are Thelma Meyers and Mildred Long. Myron Harmon is the janitor, you know he used to be Marion Huron's husband but she divorced him to join Howbert's harem, and from what I hear, she's suing for divorce now to marry William Young. She certainly was a heart crusher."

Mrs. A.—"My word, before she married Myron, her name was Mrs. Herman Briscoe, he was champion billiard player. And what do you think has become of our friend, Bob Avery? Well he is a traveling bachelor now."

Dr. A.—"Well, he's had his swing at the girls."

Mrs. A.—(Picking up a letter and opening and reading it.) "'My dear sister, am on my way to Europe to attend the races. I'm a dealer in fancy horses now. Will stop off to see you a few days. Lovingly, sister Helen.' Well, we'll certainly have to have this house papered before we can have any company. Who shall we have?"

Dr. A.—"Why, Jack Dern, you know how he used to lay it on. He's now trying to support Louise Aitken, his wife, and a family of ten." (Noise of organ outside.)

Mrs. A.—(Going to the window.) "Why, for pity's sake, Don Dilloway, an organ grinder, look at that cute little monkey he's got. Oh! Paul, I want it! I want it!! I want it!!! Go out and get it for me, please, Paul!"

Dr. A.—"Ugh, I wouldn't touch that filthy thing."

Mrs. A.—(Pushing him out of the door.) "Well I would, now go get him."

Dr. A. (returning)—"He wouldn't give me the monkey, but he gave me a lot of news, and I had to give him a Five-Spot."

Mrs. A.—(Low mutter.) "Why you stingy thing!" (Normal voice.) "What did he say?"

Dr. A.—"First he told me that Ellen Erdmann had at last obtained the job of running the High School Cafeteria after having great experience wiping dishes at Alex's Chili Joint. Six of her assistants are people we know, Marie White, Ruth Van Nattan, Elizabeth Murphy, Vesta Miller, Frank Perkins and Arbor Fuller. He also told me that a bunch are Denneyites, you know, apostles of the Denney religion, named after Robert Denney. There are sure a bunch of them, I doubt if I can remember them all. Let's see,—Celia Alderson, Beth Homan, Lucille Burnett, Hattie Bieseker, Vera Roberts, Rose Schlessman, Nora Hodgkins, Helen Starsmore, Della Wood, Lillie Clements. Lucille Cook, Laura Palmer, and LaVera McNulty, and their servants, Allison Kurth, David Nock, Allen Kinsman, Milton Nelson, Joe Goff, James McMurtry, Emerson Hill, Ralph Heller, Raymond Gardner, Curtis Roach, Charles Dailey, Donald Doubt, and John Duniway. And Dilloway also said that George Thatcher had joined the G. & G. Circus as a wild man, dear old George, do you remember how he used to try to be wild?"

Mrs. A.—"O, I just remembered, I heard at Al Burton's Art Studio, his wife, Amy Boone, gave a tea there, that Miriam Tessier has taken Mrs. Reinhardt's place as French teacher, and Eddy Ryan is president of the college. Frances McQuillan is in Miss Dennis' place, too. Bennet Chapman has written a little Biography of Mark J. Sweany. Have you read it?"

Dr. A.—"Yes, and I wish I'd known all those things when I had him in Civics. He always used to bawl me out about going to the movies, I don't see where he got that stuff."

Mrs. A.—"And he used to ramble around about an hour a day about my going to see Marguerite Clark, and I just loathed her. (Pause) I understand that Mildred Bergen is using her influence to change the name of Wigwam to Page. She thinks that Wigwam is to Indian-fied a name for her home town. Elizabeth Crump is the town vamp there, you know. But Marjorie Dunlap runs her a close second. Virginia Garth used to hold the place, but Elizabeth beat her out of it. Isabelle Jenkins is selling Annie Johnston's new steam-heated, automatic refilling tooth brush to the natives of South Borneo. Her salesmen are Bob Kemp and Carl Fiedler."

Dr. A.—"Clark Robinson is making pebbles out of bowlders at Sing-Sing for stealing a casket, and his fiance, Mary Moffatt, goes to see him annually. Robert Miller is the Head Turnkey there, and Gordon Mullen is warden, with Lucille Jones as matron. You know, dear, it certainly is wonderful how some of our classmates went to the bad. Gladys Knowles is in San Quentin for involuntary manslaughter. She killed two people while cutting corners in her new aero-racer. They were Gladys Koontz and Ralph Owens, who were eloping. Gladys' mechanic, Mary Linn, was badly messed up in the collision. Linton Gardner is a noted scientist, now, better than Edison was in our day, I guess."

Mrs. A.—"I heard that Lawrence Weir was driven crazy by Helen Mahoney's cruel treatment. His nurse is Mary Margaret Stone. And what do you think, Margaret Vanneman and Christine Miller, and Ruth Mathis have joined the movies, Ruth Mathis is a second Theda Bara, Margaret is another Mary Pickford, and Christine is Norma Talmadge's understudy. Ruth Nicholson, Helen Matheny, and Surilda Wilson are extras at the Paramount-Sennett studio. Earl Plyley and Orville Grimes are trying to get in there."

Dr. A.—"You know that hurry-up call I got yesterday? Well, Dorothy Masters, Zepha Stewart, and Helen Whitecraft were out rowing on the Hudson and capsized; I had a hard time saving them. William Rottman was there with his camera for the movies, and didn't even try to rescue them.

Mrs. A.—"These hurry-up calls are suspicious. I notice that your head nurse, Lorene McBeath, was there, too."

Dr. A.—"Don't worry, she's going to marry Don Crowder. But here is something that will make you jealous, one of my old flames, Bernice Wilson, telegraphed me today that she is coming here with an operetta, and I want you to meet her, she's a mighty fine woman."

Mrs. A.—(Haughty look and icy stare.) "Aha, there are my grounds for divorce, thank you, Doctor Allison, I'll sue you tomorrow."

Dr. A.—"Well, never mind, we'll discuss that tomorrow; if we want to see the Follies we had better hurry up."

EXIT.

The Class Poem of 1920

By Erma Adams.

And now! From o'er the summit of the aged Peak
The sunset's splendor slowly slips away,
And up the misty vales and hills, where thunders oft-times speak,
The peaceful shadows steal at close of day.

And as I muse I let my fancy wander free,
And name this rugged peak, "Success in Life,"
While "steps to that success," I let the foothills be,
And misty vales, our passing "joys" and "strife."

And up the many trails that scar the mountain's massive breast,
Myriads of struggling travelers do I find;
Some to "Success's" highest heights have almost pressed,
While some "The Hills of Preparation" wind.

There! up the rocky slope of dear old C. S. High,
I see four bands of happy toilers pass,
And out to them my fondest hopes and interests fly,
And most of all to my dear Senior Class.

Ah! noble class! the past four years have seemed but as a day,
As now we stand in triumph on the crest
Of life's first great attainment which points out the way
That leads unto the "Summit of Success."

How oft we tried our teachers, yet they love us still,
And send us forth the bearers of their hopes,
So with our true old Terror pep let's climb Life's next great hill,
And claim the rich achievements of its slopes.

And let us grow not weary on the trail of passing years,
He triumphs who above his struggle towers,
So with our hand secure in God's, let's mount beyond our fears,
And claim life's sweet reward that's rightly ours.

EDWARD RYAN
President, First Semester

RUSSELL HUNTER
President, Second Semester

History of the Senior Class

A MOCK TRIAL—HELD SEPTEMBER 4, 1920.

Scene: A Justice Court Room.

Judge	ROSCOE C. HILL
Prosecuting Attorney	MARK J. SWEANY
Jury	TEACHERS OF C. S. H. S.
Defendant	MEMBER OF THE CLASS OF "1917"
Witnesses	200 STUDENTS OF THE CLASS OF "1920"
Clerk of the Court	H. C. REHM
Court Stenographer	L. D. VOTAW

JUDGE:—Will the clerk of the court please read the charge made by the class of 1920 against the Defendant, a member of the class of 1917.

CLERK:—The defendant is accused of making the statement that the class of 1920 is the poorest class that has graduated or will ever graduate from the Colorado Springs High School.

He is first charged with making the statement that when the 1920 class entered school as Freshmen, they did not take any interest in school affairs.

The second statement made by the defendant is that the class of 1920 was never heard of during its Sophomore year.

The third statement made by the defendant is that the class did not do anything worth while, and did not stand out above other classes in scholarships, athletics, and social activities during their Junior and Senior years.

ATTORNEY:—Will the defendant please take the stand. You are accused of making slanderous remarks against the class of 1920. Do you plead guilty or not guilty, to this charge.

DEFENDANT:—Not guilty, your honor.

ATTORNEY:—Will the witness Jack Dern take the stand. Did you hear these statements?

JACK:—Yes sir, I did.

ATTORNEY:—When and where was it?

JACK:—One night while I was eating with a gang at the "Rock Pile" at McRay's Restaurant.

ATTORNEY:—What were his exact words?

JACK:—That we the class of 1920 as Freshmen did not take interest in school affairs.

ATTORNEY:—Do you believe this statement?

JACK:—NO sir, as soon as we entered High School we elected Bob Avery, one of the most capable and efficient men, as our leader, with the august Mark J. Sweany as our supervisor.

ATTORNEY:—What did you do the second semester?

JACK:—In January the class chose as their second scout master Russell Hunter, whose interesting personality won for him the respect of all his classmates. During this period the Freshies showed their interest in school affairs sufficiently to put on a clever party. It was held in what was then the Gym, but now the Cafeteria.

ATTORNEY:—Did you show good school spirit when it came to being humble as Freshmen should be?

JACK:—The Seniors tried to sell us Aud. seat tickets, but we were too clever to buy any. When a Senior would tell us to go one way to find a certain class room, instead of getting mad we learned to always go the opposite direction. We also enjoyed athletics.

ATTORNEY:—That'll do for now. Vera Roberts take the stand. Did you hear the defendant say that your class was never heard of during your Sophomore year?

VERA:—I did, sir.

ATTORNEY:—Tell us a little about it.

VERA:—When the September term opened, the Sophomores elected a man who possessed the real stuff, Ralph Emery, with Mr. Hedbloom as supervisor. The second term we elected all new officers, not on account of dissatisfaction but for the cause of democracy.

ATTORNEY:—Who was elected President?

VERA:—Olen Capps was the lucky fellow and there was never a better and more successful election held because he was the right man for the right place. Several social affairs were given in and outside the school such as a War-time Banquet, and hike. However our minds were too much occupied with the war to take much interest in frivolous affairs. During the first semester the whole school was trying to see which class could sell the most liberty bonds. A banner was given to the winners. Of course the Sophomore class of 1920 is the proud possessor of that glorious banner which now hangs in the trophy case at our beloved High School.

ATTORNEY:—Did you take any interest in Athletics?

VERA:—Yes we certainly did. C. S. H. S. would not have held the state championship in basket and football during '18-'19 and '20 if it had not been

for some of the men like Ed. Patterson, John Brayer, and Bob Edgar. These men all played during their Sophomore year.

ATTORNEY:—Is that all you have to say?

VERA:—I believe it is enough, sir.

ATTORNEY:—Excused; George Thatcher take the stand. When and where did you hear the defendant make this statement?

GEORGE:—In the High School Cafeteria one noon while he was supping his peanut soup, the echo of which could be heard thruout the whole building.

ATTORNEY:—What was the occasion for such a remark?

GEORGE:—We were comparing different classes that had graduated.

ATTORNEY:—State the class doings in your Junior year.

GEORGE:—Just as all of us were getting interested in our school work and were looking forward to our first six weeks cards, the Flu descended upon us. From Oct. 4, '18, till Jan. 6, '19, we had one long fearfully dry vacation. Just before school stopped we had an election of officers and to everybody's satisfaction, Ed. Patterson was elected our head man. We had made many plans for parties, etc., but the epidemic stopped everything. When school opened again we kept the same competent officers. One of the biggest things that was accomplished was the Junior Farce, which was given before two full houses.

ATTORNEY:—What was it, and who played in it?

GEORGE:—"Mr. Bob" was the name, and Marion Benbow, Elizabeth Ross, Irma Patton, Dorothea Dudley, Edgar Howbert, Ralph Emery and Francis Thomas were the participants. The Junior-Senior scrap came off the same day, and, of course, we got the best of it all around. Just before the end of the year we entertained the Seniors at the best Junior-Senior Reception that was ever given in the High School. It took the form of an entertainment in the Aud. then all went to the Library where the best eats were swallowed to the time of Fritz Funk's 14 piece Jazz Orchestra. We also took part in the band, and the football and basketball teams were composed mostly of Juniors.

The girls played indoor baseball and tennis and were most victorious in their games.

ATTORNEY:—Do you think you had a successful year?

GEORGE:—Yes sir, considering the amount of time lost.

ATTORNEY:—Very well. Al Burton take the witness stand. Where were you the night of July 1, 1920?

AL:—Down at the "Y" playing pool.

ATTORNEY:—Was the defendant there?

AL:—Yes sir.

ATTORNEY:—What did he say?

AL:—That when we were Juniors and Seniors we did not stand out in school work, social affairs, or in general activities.

ATTORNEY:—Give the details of your Senior year.

AL:—Ed. Ryan an athletic star and an excellent leader, was raised to Major General of the Senior Battalion. The other officers were Gertrude Grimes, Esther Law, Marion Benbow, Tom Seeley and John Brayer. During the first year we had a big party and the same night the Juniors naturally started a fight.

ATTORNEY:—Who won?

AL:—Why, the Seniors, CERTAINLY! We were all happy to discover the following morning the great big numerals written on the tower which was

a sign of our victory. There was also a flag hanging to the hands of the tower clock with the same sign.

ATTORNEY:—What was this sign?

AL:—"20." The boys had to pay the damages, but what was that? However, all this interruption just added zest to our grand party.

ATTORNEY:—Enough of the party and fight, what happened next?

AL:—School was stopped for the second time on account of the Flu, but after we went back we again elected Russell Hunter as President. Marion Huron, Margaret Wells, Mildred Bergen, Tubby Sheehan, and Tom Seeley were the other officers.

ATTORNEY:—What followed in this term?

AL:—One of the first functions was the Senior breakfast held at the High School, after which all the Seniors enjoyed the annual "Pikers' Day." Toward the end of the term the Juniors again darkened the horizon but failed to eclipse us. Later in the year we were entertained at a reception given by the Juniors, and another reception given by the faculty. Both of these affairs were enjoyed to the uttermost by the Honorable Seniors. We gave an excellent Senior play at the Burns Theatre. I will not tell you about it though, because you can get all the necessary information in the 1920 Annual Lever. Class Day was another big affair when the "Prophecy," "Will," "Poem" and "History" were read by members of the class. The Memorial and Annual Lever were also presented to the school by the Senior President and Editor.

ATTORNEY:—What else happened?

AL:—All the Seniors enjoyed the Baccalaureate Sermon. But the real time of our history was the night when we were all seated on the platform of the Burns Theatre waiting for the speaker to finish so that we might proudly walk across the stage and receive the parchment which was the reward of the work that we had done in High School. It came at last and what a beautiful sight it must have been to see those two hundred students. It certainly was a fitting climax to those four beautiful, interesting years that we spent during our Freshman, Sophomore, Junior and Senior periods at the Colorado Springs High School.

ATTORNEY:—Is that all?

AL:—Yes sir.

ATTORNEY:—Defendant take the stand. Do you or do you not confess to the charge made against you?

DEFENDANT:—I confess that I said these things.

ATTORNEY:—It is a good thing you did. Don't you see that the reputation of this whole class might be lost if the Denver Post had printed what you most unjustly said? Any older man who made such libelous remarks would be forever shunned. Honorable Judge, you have heard this convincing evidence and the confession of the Defendant. Please, Oh Judge, make this sentence the longest and hardest one that you can, so that this man will never do such a thing again.

JUDGE:—Bailiff, as soon as the court adjourns take care of the prisoner. In order to fulfill my duty, I feel that I must pronounce an extremely heavy sentence upon you, defendant. As a penalty for your crime you must eat your meals for the next six months at the High School Cafeteria.

DEFENDANT:—For the love of Mike, Judge, HAVE MERCY.

JUDGE:—NO, NEVER. The court is adjourned.

MILDRED BERGEN.

The Will of the Class of 1920

The lawyer dashed up the stairs of C. S. H. S. fearing his client, 1920, would pass out before making his will. A yellow dog was howling in the distance as the clock in the pigeon-haunted tower struck the doleful hour of '21 and the faculty with tears in their eyes knew his last sad hour was drawing near. The lawyer pushed the friends aside with a haughty air, realizing what it meant to the world to record the dying wishes of the man. Taking out his pad he bent over the quivering lips of the well-beloved sage and caught these last hesitating words, "I leave to 1921 the right of decorating the high school tower if their brain is capable of coping with the trouble of getting up there. I also leave them the joys and thrills of the barber's trade and they may pursue my footsteps in establishing a stage line to all remote points such as Canon City, Black Forest, and the Bluffs. One of their more ingenious members may start small stores at these destinations where such luxuries as shoe strings and wigs will be sold with great profit at certain times of year. One of their greatest privileges will be that of managing the Lever, which, tho of course won't compare with the copies put out this year, may with much practice become at least readable. My dying request is that they see that something as clever as the list of popular and good looking students will be introduced. I suggest a complete record of the exchanges of all pins be posted in the main hall and kept up to date. Then, too, I give them the pleasure of inspiring their pugilistic representatives in the auditorium.

"To the class of '22 I leave my hearty support in any attempts which they may make to follow my noble example in defeating '21. To them I leave my sincere hope that they find a second Mary Pickford in their midst to aid them in their first dramatics. It is my wish that they star said actress in "Ten Nights in a Bar Room" or "Uncle Tom's Cabin." Either would put the audience in ecstasy. To them I leave the wish that they will always see that there is a jolly crowd in the halls discussing the last word in scandal and gossip. It is always the best plan to stay around the building as long as possible and talk to the janitors, for they are usually informed on all interesting subjects.

"I give to my fellow workers of '23 the privilege of assuming a supercilious, disdainful air for the benefit of next year's freshmen. Above all I give to those of their group who are good looking, enthusiastic, clever and accomplished, the right of becoming members of some society of this institution.

"To the little inquisitive strangers who will enter this large family soon after my departure, I leave the explicit right of finding fault with their more experienced elders. I give them the privilege of criticizing the delicious banquets served daily in the cafeteria, and also the duty of helping their comrades rebuild this royal mansion of mine, provided that the citizens of Colorado Springs become more generous before this old shell of knowledge caves in."

The pale figure gasped, "This is very important. I give to everyone in this school the necessary task of seeing that there is always a Ryan on the team.

"Lastly, I bequeath to the faculty the sad service of mourning my death and singing my praises to those who follow me. Tell them that I gave my life that others might gain knowledge."

As the voice of the old man failed, the mourners tried to speak but words failed them and they turned away overcome by grief at seeing so noble a soul leave their midst. 1920 sank back and with a sigh which indicated he was tired of this life, passed on to a brighter, better world.

CECIL TAIT
Senate

Football (3) (4), Class Basketball, Senate Indoor Captain.

"The Hound of the Baskervilles"—*A. Conan Doyle.*

J. GORDON MULLEN
"Cupid's Curse"—*Peele.*

RUTH COOK
Sigma

"Supreme Surrender"—*Dante Rosetti.*

DOROTHY MASTERS
Zeta

"Beauty Unadorned"—*Propertus.*

ROBERT B. AVERY
Senate

Class President (1), Football (3) (4).

"Get-Rich-Quick-Wallingford."—*George Randolph Chester.*

GEORGE W. QUICK
"Don Quixote"—*Cervantes.*

JEAN STRANG
Zeta

"The Lamb"—*William Blake.*

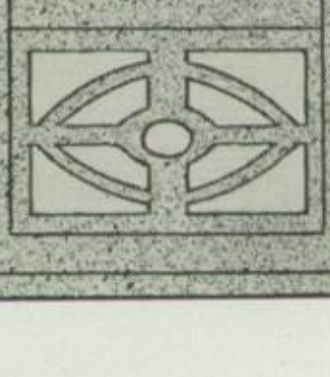

ISABEL BEATRICE JENKINS

"Our Mutual Friend"—*Charles Dickens.*

MARY MARGARET STONE

Junior Farce (West Side), Basketball (West Side).

"Oh, Mary be Careful"—*George Weston.*

FRANCIS W. THOMAS

Delphian

Declamation Contest '19, '20, Football (3) (4), Junior Farce '19, Weekly Lever.

"To Love"—*Thomas Bayly.*

ZEPHA C. STEWART

McPherson, Kansas.

"Suppressed Desires"—*Cook and Glaspell.*

CLARK S. ROBINSON

Delphian

Football, Captain Delphian Indoor, Glee Club.

"True Love Hath No Unworthy Thought"
—*Ben Jonson.*

HELEN ROSS

Zeta

"The Betrothed"—*Sir Walter Scott.*

MARSHALL NUNN

Alethian

President of Alethian, President of Y. M. C. A. High School Club.

"The Amateur Railroader"—*Hungerford.*

DOROTHY DUNCAN

Senior Girls' Chorus, Junior Farce (West Side), Basketball (West Side).

"Love Me Little, Love Me Long"—*Anon.*

WILLIAM YOUNG

Class Basketball, Track.

"The Friend of Humanity"—*Canning.*

KITTY HARE

"A Runaway Woman"—*Louis Dodge.*

ARBOR L. FULLER

Band, Orchestra.

"Mile a Minute Kendal"—*Owen Davis.*

LOUELLA D. SATTERFIELD

Omega

Junior Farce (West Side), Glee Club.

"Beauty Unadorned"—*Propertus.*

ALLEN KINSMAN

Wireless, Track.

"When a Man's a Man"—*Wright.*

DELMA DRAKE

Basketball (West Side), Junior Farce (West Side).

"Vision of a Fair Woman"—*Celtic.*

CAMPBELL F. RICE

Senate

Football (2) (3) (4).

"The Murders of the Rue Morgue"—*Edgar Allen Poe.*

VERA ROBERTS

Zeta

Secretary of Zeta.

"The Nightingale"—*Anderson Rodiere.*

ALISON I. KURTH

Alethian

Vice-President Alethian, President of Wireless, Electro-Radio Club.

"A Saint of Yore"—*Cheney.*

JAMES ALBERT
Senate
Short Story Club, Football.

"A Connecticut Yankee in King Arthur's Court"—*Mark Twain.*

SADIE KIER
Sigma

Sigma President, Weekly Lever 1st Semester, Annual Board, Scribbler's Round Table.

"She Walks in Beauty"—*Byron.*

CATHERINE C. SWAN
Sigma

Vice-President Sigma, Glee Club, Tennis, Sigma Treasurer '19.

"The Dying Archangel"—*Fawcett.*

JAMES G. McMURTRY, Jr.
Henry Kendall Academy, Tulsa, Okla.

"Toot Sweet"—*Eagan.*

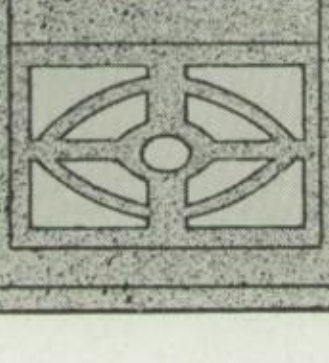

FRANK MANTZ

"A Right Honorable Gentleman"—*Norris.*

HATTIE E. BIESICKER
Mondovi High, Wisconsin.

"What's in a Name?"—*Babrius.*

REBECCA GARDNER
Alpha

"The Grandeur of Nations"—*Sumner.*

ORVILLE GRIMES

"Much Ado About Nothing"—*Shakespeare.*

RUTH LITTLE
Omega
President Y. W. C. A. Student Club, Glee Club.
"Dauntless"—*Capt. Ewain Morton.*

W. SCOTT BRADY
Pueblo Centennial.
"The Hero"—*Whittier.*

PHILIP RAYMOND GRUNER
Senate
Senate-Delphian Debate '19, Editor Weekly Lever, Declamation '19, '20.
"Peck's Bad Boy"—*Peck*

CHRISTINE MILLER
Omega
Scribbler's Round Table, Y. W. C. A. Student Club, Glee Club.
"The Miller's Daughter"—*Tennyson.*

MARGARET H. WELLS
Zeta
Zeta Treasurer '19, Zeta Factotum, Class Secretary-Treasurer '18, Senior Lever Correspondent, Captain Class Baseball (1) (2), Weekly Lever, Annual Board, Senior Play.
"Jack and I"—*Anonymous.*

RALPH OWENS
"King Henry VIII"—*Shakespeare.*

SIMEON WILBUR
"The Royal Vagabond"—*Stephen Ivon Szving.*

AMY BOONE
Omega
Y. W. C. A. Student Club, Glee Club.
"Bittersweet"—*Holland.*

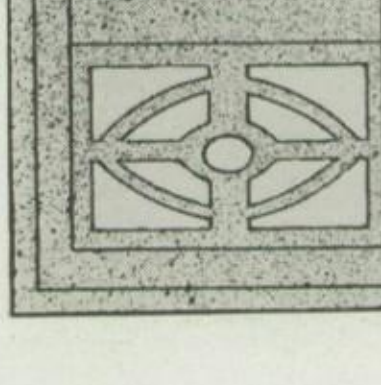

ROLAND FISHER
Senate
Basketball, Tennis Champion, Junior Farce (West Side).
"The Last Tournament"—*Tennyson.*

MARGARET M. VANNEMAN
Sigma
President of Sigma, Secretary-Treasurer Cartoon Club, Chorus, Annual Board.
"Luck of the Road"—*Wallace Irwin.*

NORA HODGIN
Alpha
"The Light Heart"—*Maurice Hewlitt.*

AUGUSTA POLANT
Omega
Class Baseball, Dramatic Club, Glee Club Operetta '17.
"Oh Well, You Know How Women Are"
—*Irvin S. Cobb.*

CURTIS ROACH
"A Dead Man"—*O'Reilly.*

EARL M. PLYLEY
Senate
Dramatic Club, Glee Club, High Tension Motor Club.
"The Ramblin' Kid"—*Carl Wayne Boulard.*

ELIZABETH CRUMP
Omega
"Say It With Flowers"—*Johnson.*

MILDRED M. LONG
Y. W. C. A. Student Club.
"Bring Me Word How Tall She Is"—
Greenwell.

ALICE LIVINGSTON
Sigma
Senior Girls' Chorus.
"Alice in Wonderland"—*Lewis Carrol.*

JOHN C. DUNIWAY
Alethian
Weekly Lever '19-'20, Wireless Club, Senior Play.
"A Good Boy"—*Robert Louis Stevenson.*

RALPH M. GIRLING
"Real Democracy at Work"—*Felix Bonjour.*

MARY LINN
Zeta
Glee Club, Annual Board.
"Queen Mary"—*Tennyson.*

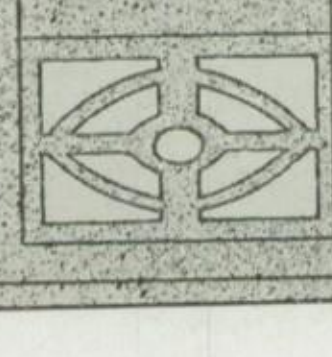

ANDREW NELSON
"The Loafer"—*Davidson.*

RALPH WALDO EMERY
Senate
Secretary of Senate, Class President '18, Vice-President '18, Assistant-Manager Annual, Junior Farce 19, Senior Play, Track.
"The Fortunate Youth"—*Locke.*

JOHN C. DUNIWAY
Alethian
Weekly Lever '19-'20, Wireless Club, Senior Play.
"A Good Boy"—*Robert Louis Stevenson.*

CELIA LEA ALTERMAN
Alpha
Alpha Lever Correspondent, Orchestra, Glee Club.
"To Celia"—*Ben Jonson.*

ANDREW NELSON
"The Loafer"—*Davidson.*

ELIZABETH W. MURPHY
Alpha
President of Alpha.
"You Never Know Your Luck"—*Parker.*

EDWARD C. BROOKS
Delphian
"Strongheart"—*Burton.*

MARY BEN CATHER
Alpha
President of Alpha.
"The Glory of Clementina"—*Locke.*

ELIZABETH ROSS
Zeta
Class Secretary (1) (3), Junior Farce '19, Senior Play, Prophecy.
"A Heart for Everyone"—*Charles Swain.*

VIRGINIA GARTH
Sigma
"A Bos'n's Bride"—'17.
"Desert Gold"—*Zane Grey.*

MILAS YOES
Senate
Football (2) (4), Basketball.
"Sinbad, the Sailor"—*Arabian Nights.*

LINTON GARDNER
Alethian
"John Halifax"—*Mullock.*

CLARA HUSCHKE
"King's Hosts"—*Wilbur Hall.*

DOROTHEA DUDLEY
Zeta
Zeta Lever Correspondent, President of Scribbler's Round Table, Class Baseball '18, Junior Farce '19.
"Drink To Me Only With Thine Eyes"—*Ben Jonson.*

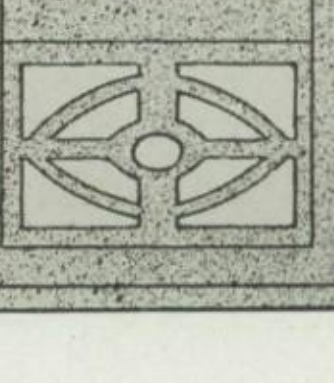

GAIL ALLEN BURNETT
Zeta

President of Zeta, Secretary of Zeta '19, President Y. W. C. A. Student Club, Weekly Lever, Senior Play, Class Will.

"The Golden Triangle"—*Maurice LeBlanc.*

EDGAR C. HOWBERT
Delphian

Vice-President Delphian, Weekly Lever 1st Semester, Junior Farce '19, Annual Editor.

"Her Lord and Master"—*Martha Morton.*

RALPH S. HELLER

Orchestra, Band, Wireless, Battalion Bugler.

"An Average Man"—*Benson.*

FERN RADER
Sigma

Class Indoor (1) (2) (3).

"The Taming of the Shrew"—*Shakespeare.*

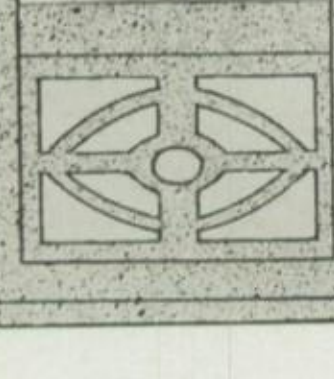

ELLEN R. ERDMANN
Zeta

Senior Play.

"The Gorgeous Girl"—*Nalbro Bartley.*

THOMAS D. SEELEY
Delphian

Treasurer of Delphian, Class Treasurer (3) (4), Senior Play.

"Sentimental Tommy"—*J. M. Barrie.*

HERBERT SANDFORD
Delphian

Manager Weekly Lever, Scribbler's Round Table.

"Dr. Jekyll and Mr. Hyde"—*Stevenson.*

ADELAIDE EASLEY
Sigma

"The King's Deputy"—*Herrick.*

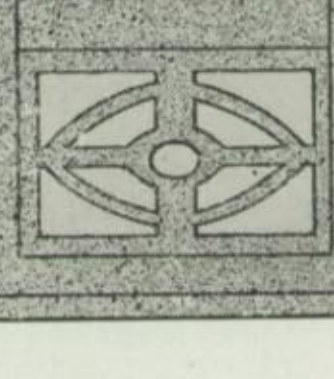

WILLIAM ROTTMAN
Sergeant Military Drill.
"Great Expectations"—*Charles Dickens.*

JESSIE CATHERINE SPICER
Omega
"Sense and Nonsense"—*Sat. Eve. Post.*

JANET RANEY
Sigma
Vice-President Sigma, Glee Club.
"Beloved, My Beloved"—*Elizabeth Browning.*

IVAN W. BURTON
Junior Farce (West Side).
"The Man Who Laughs"—*Vance.*

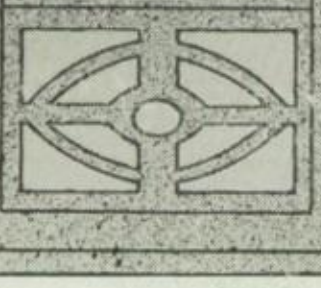

GEORGE G. GALLAGHER
Senate
"Does He Love Me?"—*Annie Chambers Ketchum.*

AILEEN AITCHISON
Omega
Declamation Contest '19-'20.
"Supreme Surrender"—*Dante Rosetti.*

LAURA E. PALMER
Sigma
Girls' Chorus, Basketball (West Side), Junior Farce (West Side).
"The Hesitant Heart"—*Winifred Welles.*

KIRK STEALY
"The Highwayman"—*Macaulay.*

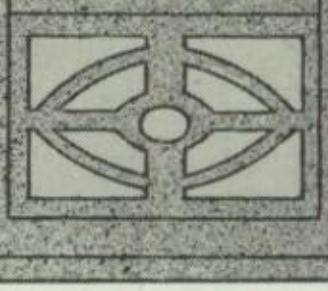

GRACE IGO
Omega
"Three Sonnets to a Coquette"—*Tennyson*

ESTHER LAW
Zeta
C. S. H. S. Orchestra.
"All for Love"—*John Dryden.*

W. BENNETT CHAPMAN
Electro-Radio Club.
"Ben Lightbody's Biggest Puzzle"—*Walter Benham.*

CHARLES ROBERT DAILY
Senate
Vice-President, Wireless, Captain Military Drill.
"The Bolshevic Theory"—*R. W. Postgate.*

RUTH E. WILKINS
Zeta
Weekly Lever, Vice-President Y. W. C. A. Student Club '19.
"Stop, Look, Listen"—*Owen Wister.*

JAMES C. JACOBS
Delphian
Annual Lever, Senior Play.
"The Best Man"—*Grace Livingston Hill.*

GLADYS KNOWLES
Omega
"The Pretty Lady"—*Arnold Bennett.*

RUSSELL P. HUNTER
Senate
Vice-President Senate, Class President (1) (4), Annual Board, Senate-Delphian Debate '19, Senior Play.
"Our Lady's Man"—*Clouston.*

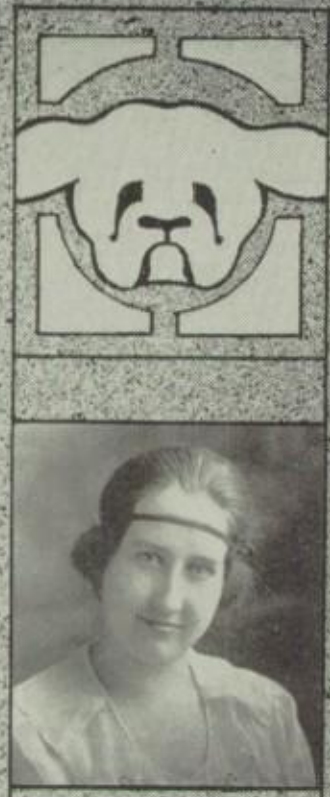

NINA ADAIR

"Cupid Mistaken"—*Prior.*

ERMA ADAMS
Scribbler's Round Table
High School Girls' Bible Class, Lever Correspondent, Class Poet.

"The Poet"—*Tennyson.*

RAYMOND GARDNER

"The Beloved Youth"—*Theoginus.*

CARLE FIEDLER

"The Explorer"—*W. Somerset Maugham.*

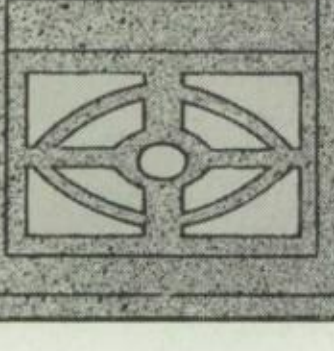

ESTHER GRACE PATRICK
Zeta
Girls' Glee Club.

"The Spy"—*J. Fenimore Cooper.*

MILDRED B. LUCAS
Sigma

"The Fine Lady"—*Julia Howe.*

DELLA WOOD
Sigma

"The Conqueror"—*Gertrude Atherton.*

CHARLOTTE RHODES
Alpha

"The Substance of a Dream"—*F. W. Bain.*

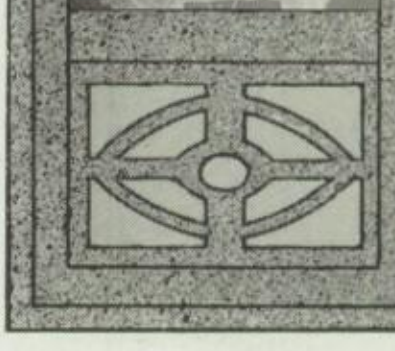

ROSALIND SIEGEL
Sigma
"The Need of Change"—*Julian Street.*

BERNICE WILSON
Omega
Scribbler's Round Table, Tennis.
"Contrarities of Love"—*De la Cruz.*

FRANCIS SHEEHAN
Senate
Vice-President Senior Class, Manager Basketball, Manager of Annual.
"The Constant Lover"—*Sir John Suckling.*

PAUL ALLISON
Delphian
Manager of Football, Prophecy.
"The Young Physician"—*Francis Brett Young.*

LUCILE JONES
"The Human Being"—*Hermann Hagedorn.*

GERTRUDE ELLEN GRIMES
Omega
President of Omega, Vice-President of the Senior Class, Girls' Glee Club, Declamation.
"Talking Business"—*John M. Clapp.*

DONALD DILLOWAY
Senate
"Other Men's Wives"—*Martin.*

NILA ALLISON
Grand Junction, Colorado.
Lever Correspondent, G. H. B. C. 1st Christian Church.
"The Price of Pickles"—*Nina Wilcox Putman.*

ELLEN WEIR
Sigma
Treasurer of Sigma, Tennis, Girls' Glee Club.
"A Regular Girl"—*Hobson.*

HELEN WHITECRAFT
Zeta
"Sister Helen"—*Rosetti.*

FRANK McAFEE
Delphian
High Tension Motor Club.
"The Man Who Understood Women"—*Merrick.*

HILDRED I. TAYLOR
Sigma
"The Hilltop Girl"—*Laura T. Meade.*

MARION BENBOW
Omega
Junior Farce '19, Omega Treasurer, Senior Lever Correspondent 1st Semester, Senior Play
"True Beauty"—*Beaumont and Fletcher.*

MYRON REUBENDALE
Track.
"The Pet Lamb"—*William Wordsworth.*

J. ROBERT MILLER
Delphian
"The Master of Silence"—*Irving Bacheller.*

LORENE McBEATH
Basketball (West Side), Junior Farce (West Side).
"The Red Lady"—*Katherine Burt.*

RUTH VAN NATTAN
Sigma
"A Midsummer Night's Dream"—*Shakespeare.*

JOHN M. BRAYER
Delphian
Football (2) (3) (4), Track, High Tension Motor Club.
"A Man Four Square"—*William M. Raine.*

LOUISE AITKEN
Omega
"The Lady of the Lake"—*Sir Walter Scott.*

MARIE WHITE
Omega
"Why so Wan and Pale?"—*Sir John Suckling.*

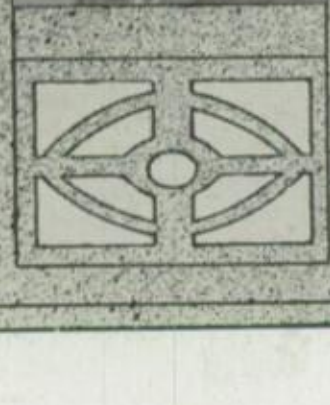

LUCILE HONAN
Zeta
Weekly Lever.
"Innocents Abroad"—*Mark Twain.*

EDWARD RYAN
Delphian
Football, Basketball (3) (4), All-State (4), Track, Senior President 1st Semester.
"The Good Natured Man"—*Wordsworth.*

GLADYS FIDGETY ALDERSON
Zeta
"Puss In Boots"—*Horace Scudder.*

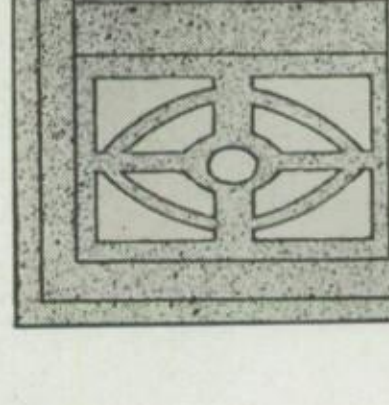

ELEANOR PEAK
Omega
"The Best Thing in the World"—*E. B. Browning.*

GRACE M. YATES
Sigma
Scribbler's Round Table.
"Goldy-locks"—*Horace Scudder.*

MILDRED VAN SCOY
Alpha
"Brave Lady"—*Craik.*

M. ELIZABETH HOMAN
Omega
"Wise and Otherwise"—*Pansy.*

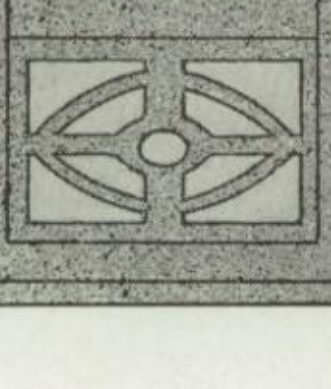

MYRON E. HARMAN
Alethian
Alethian Treasurer, Wireless Lever Correspondent, Weekly Lever.
"The Town Pump"—*Hawthorne.*

ROBERT H. DENNEY
"Bob—Son of Battle"—*Ollivant.*

IDA SIGLER
Sigma
Scribbler's Round Table, Treasurer of Sigma '19, '20, Sigma Indoor Captain, Class Baseball '18, '19.
"The Tiger"—*William Blake.*

LILLIE CLEMENTS
Omega
Girls' Glee Club.
"An Egyptian Princess"—*Elers.*

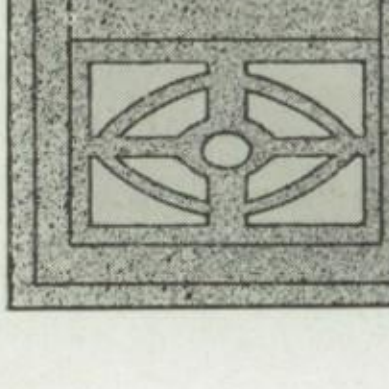

FRANK PERKINS

"Quit Your Foolin' "—*Anna C. Palmer.*

FRANK J. McQUILLEN
Alethian

"Isn't That Just Like A Man?"—*Mary Roberts Rhinehart.*

VIRGINIA CORLETT
Zeta
Scribbler's Round Table.

"The Eyes of the World"—*Harold Bell Wright.*

ORPHA L. LEWIS
Alpha

"Ho-Bohemia"—*Lewis.*

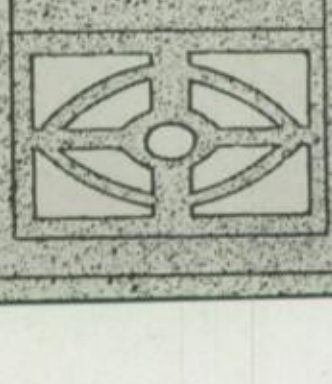

JOHN READ HECKMAN
Coffeyville, Kansas.

"The Foreigner"—*Ralph Conner.*

HERMAN BRISCOE
Senate

"The Card Dealer"—*De B. Rosetti.*

JANE BROOKER
Omega

"Small Town Stuff"—*Robert Quillen.*

RUTH MATHIS
Omega
Dramatic Club, Winner Declamation Contest.

"The Haunts of Men"—*Robert W. Chambers.*

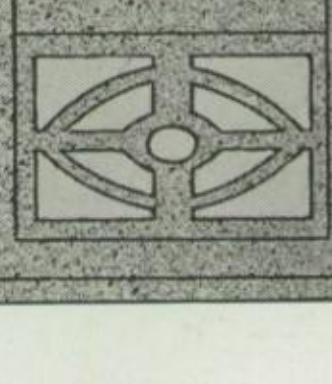

MARION HURON
Zeta
Senior Secretary, Annual Board.
"Lovest Thou Me?"—*Cowper.*

MILDRED J. BERGEN
Zeta
Class Secretary (1), Senior Sergeant-at-Arms, Class Baseball (1) (2) (3), Zeta Treasurer, Senior Play, Class History.
"I'll Never Love Thee More"—*Graham.*

WILMA McKAY
Zeta
"If I Were King"—*McCarthy.*

GEORGE W. THATCHER
Delphian
Tennis, Weekly Lever, Senior Play.
"Heroes and Hero Worship"—*Carlyle.*

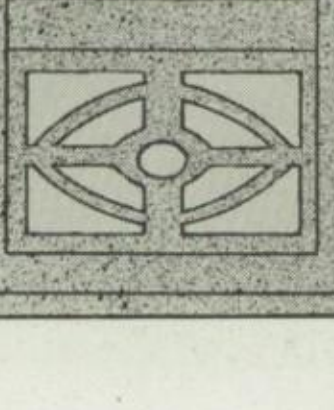

LLOYD HIGHSMITH
"It's Never Too Late to Mend"—*Reade.*

MARIE E. KAPELKE
Omega
Senior Girls' Chorus.
"The May Queen"—*Tennyson.*

THELMA CONWAY
Omega
Scribbler's Round Table.
"I Count My Time by Times That I Meet Thee"— *Richard Watson Gilder.*

AGNES STEVENSON
"Little Goodie-Two-Shoes"—*Oliver Goldsmith.*

LOUIS CRAMER

"The Captain of His Soul"—*Henry James Formen.*

ROBERT KEMP
Basketball, Track.

"Slow But Sure"—*Oliver Optic.*

IRMA FRANCES PATTON
Omega

Weekly Lever 1st Semester, Annual Board, Junior Farce '19, Senior Play.

"The Queen of Hearts"—*Collins.*

WANDA L. FULLER

"The Bewildered Guest"—*Howells.*

DANA D. BURCH
Senate

Freshman President, Declamation '19, Senate-Delphian Debate '19, Manager Lever 1st Semester, Senior Play.

"Freckles"—*Jean Stratton Porter.*

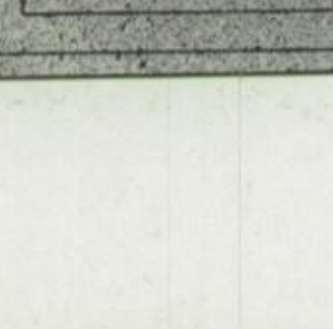

EUGENE V. DEBS
President Class of '21 (1).

"An Undivided One-Half Interest"—*Emma Goldmann.*

ANNIE JOHNSON
Alpha

Class Indoor (3).

"An Earthly Paradise"—*Morris.*

THELMA KATHRYN MYERS
Long Beach Polytechnic High School.

"The Happy Woman"—*Maurice Weyl.*

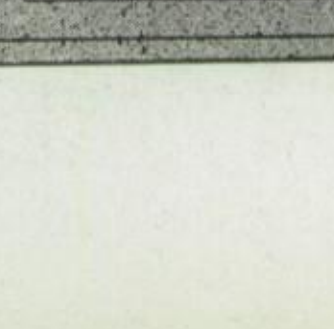

HAROLD McNULTY

"The Bearcat"—*Jamison.*

SURILDA WILSON
Omega

"Girl Alive!"—*Martin Anderson Nexo.*

LUCILE BURNETT
Omega

"Suspected"—*George Dilnot.*

J. EMERSON HILL
Delphian
Assistant Editor Annual, Weekly Lever
1st Semester, Declamation.

"The Philosopher"—*Plato.*

RUTH PATTON
Omega

"Told in Confidence"—*Elizabeth Stuart-Phelps-Ward.*

JULIA STELSON
Zeta

"Good Morning, Judge"—*Thompson.*

LELAH HOYE

"For Better or For Worse"—*Ellen Thorneycroft Fowler.*

JOSEPH JACKSON DERN
Delphian

President of Delphian 1st Semester, Declamation '19, Advertising Manager of the Annual, Senior Play.

"Twice Told Tales"—*Hawthorne.*

ARTHUR VANCE
Alethian
Declamation.

"Daddy-Long-Legs"—*Jean Stratton Porter.*

GLADYS CARNAHAN
Sigma

"The Woman in White"—*Collins.*

JOHN IRA BURDICK
Football, High Tension Motor Club, Secretary High Tension Motor Club.

"Out of the Life of a Good for Nothing"—*Eichendorff.*

HELEN EBB
Omega

"Wanted—A Husband"—*Samuel Hopkins Adams.*

LA VERA McNULTY
Glee Club.

"A Dream"—*Julia Howe.*

DONALD CROWDER
Delphian
Secretary of Delphian, Declamation Contest.

"At Fame's Gateway"—*Jennie Irene Mix.*

VESTA MILLER
Sigma

"O, What a Girl"—*Smith.*

MARIE GILLASPIA
Zeta

"Like a Lilac"—*Maurice Francis Egan.*

LEILA E. PLYLEY
Zeta

Class Indoor '19.

"His Friend and His Wife"—*Cosmo Hamilton.*

KENNETH WENDELL
Delphian

"The Log of a Cowboy"—*Andy Adams.*

OLEN D. CAPPS
Senate

President of Senate, Senior Play, Class President '18, Business Manager Junior Farce, '19.

"Lover or Friend?"—*Rosa N. Carey.*

LEOTA GEYER
Sigma

"The Disturbing Charm"—*Berta Ruck.*

MARY MOFFATT
Sigma
Parsons, Kansas.

"Her Last Affair"—*Du Vernet Rabel.*

W. EDWARD PATTERSON
Delphian

President of Delphian, Captain of Basketball, Football (3) (4), Basketball, All-State (2) (3) (4), Track, Class President '19.

"The Prince"—*Niccoli Machiavelli.*

MERLE M. CLOW
Senate
"The Barber of Seville"—*Beaumarchais.*

DANFORTH R. HALE
Alethian
Orchestra, Wireless.
"The Dear Eccentric"—*H. C. Rowland.*

HELEN MATHENY
Alpha
Class Baseball '19.
"Among the Multitude"—*Benjamin Taylor.*

LUCILE COOK
Zeta
Albuquerque, New Mexico.
Orchestra.
"The Boy Trapper"—*Castleman.*

HELEN STARSMORE
Omega
"Fair Helen"—*Anonymous.*

JOE GOFF
"A Short Cut to Spanish"—*T. Philip Terry.*

EDNA THEOBALD
Alpha
"The Prisoner of Hope"—*Johnston.*

NORA WILLIAMS
"Constancy"—*Sir John Suckling.*

WHITE McGEE
Delphian
Senate-Delphian Debate '19, Declamation '20.
"The Sky Pilot"—*Ralph Conner.*

ISABELLE STEUERT
Alpha
Class Indoor '19.
"Westward Ho!"—*Kingsley.*

MARJORIE M. DUNLAP
Zeta
Girls' Chorus, Scribbler's Round Table
"The Mourning Bride"—*Congreve.*

E. MILTON NELSON
Delphian
Declamation '19, '20, Senior Play.
"Rip Van Winkle"—*Irving.*

EMILY BUSH
Omega
Scribbler's Round Table.
"Almayer's Folly"—*Conrad.*

MABEL BOUTELLIER
"Not Like Other Girls"—*Rosa N. Carey.*

JANET W. HETHERINGTON
Sigma
Secretary of Sigma.
"The Bonnie Wee Thing"—*Burns.*

JOHN CANNELL
"A Son of Courage"—*Archie P. McKishnie.*

ALBERT BURTON
Delphian

High Tension Motor Club, Football, Track, Band, Vice-President Junior Class '19, Captain of Track.

"The Pied Piper of Hamlin"—*Robert Browning.*

RUTH NICHOLSON
Zeta

"The Velvet Lady"—*Jackson.*

ROSE SCHLESSMAN
Omega

"The Doubting Heart"—*Proctor.*

ELMER COX
Senate

Football, Captain Military Drill.

"The Forgotten Hero"—*James A. Froude.*

MARY LUCILE KOCH
Omega

"Mary—Girl"—*Hope Merrick.*

MILDRED WILES
Zeta

Associate Editor Lever '18, Class Baseball '18, Scribbler's Round Table.

"They Speak o' Wiles"—*William Thom.*

ARLINE WILT
Sigma

"Secrets of Dethroned Royalty"—*Princess Radzowill.*

NELL JOHNSTON

"Busy Idleness"—*Jane Taylor.*

TENNEY GRAY
Alethian
Secretary of Alethian, Wireless.

"Sleeping Beauty"—*Perrault.*

MARGARET G. STEPHENSON

"A Pretty Woman"—*Browning.*

JOE BRUCE
Senate
Football '19, '20, Captain Football '20,
Basketball '16, '17, '18, '19.

"Bruce and the Spider"—*Barton.*

FLORENCE McMAHON

"The Other Woman"—*Norah Davis.*

DELPHA ERICKSON

"A Pilgrim Maid"—*Marion Ames Taggart.*

MIRIAM TESSIER

"The Fantasy"—*Alfred De Musset.*

DONALD DOUBT
Track.

"The Knight of Black Forest"—*Litchfield.*

LAWRENCE WEIR
Senate

"The Head of the Family"—*Craik.*

ETHEL V. CLARK
Omega

"The Rio Grande"—*Thomas.*

GLEN HUMBLE

"Suffering Husbands"—*Wallace Irwin.*

School Life

By Jacobs

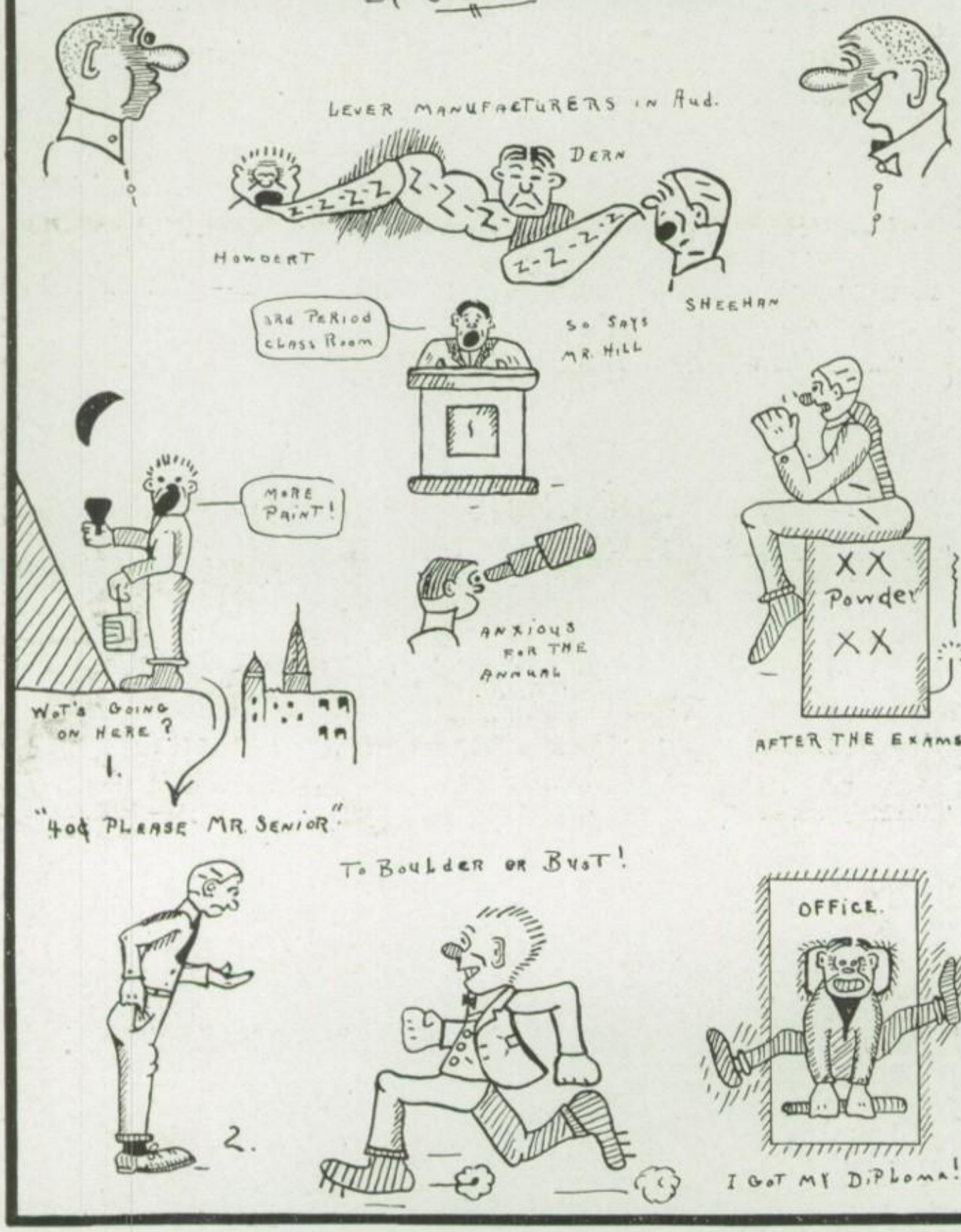

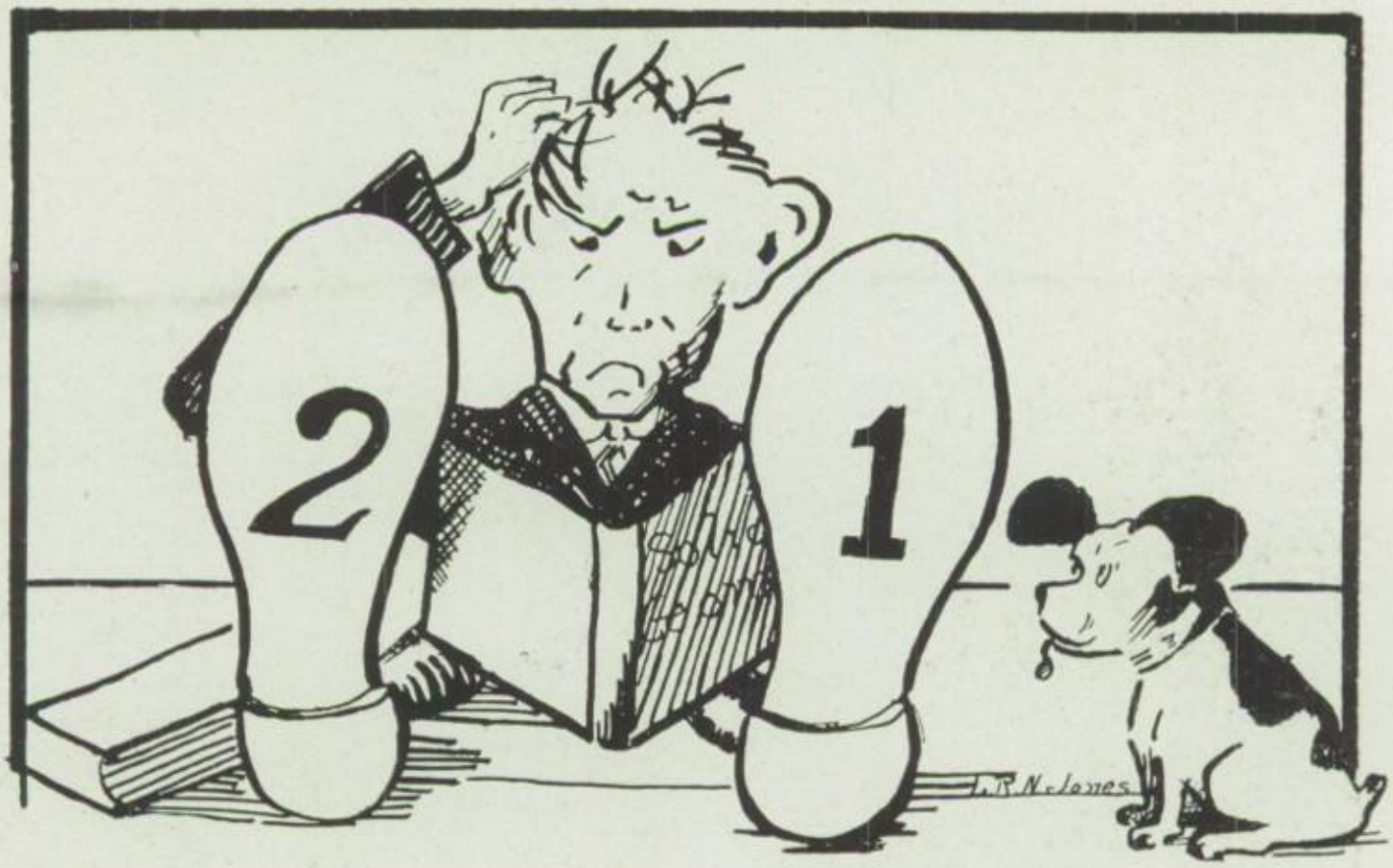
2
1
R.N.Jones

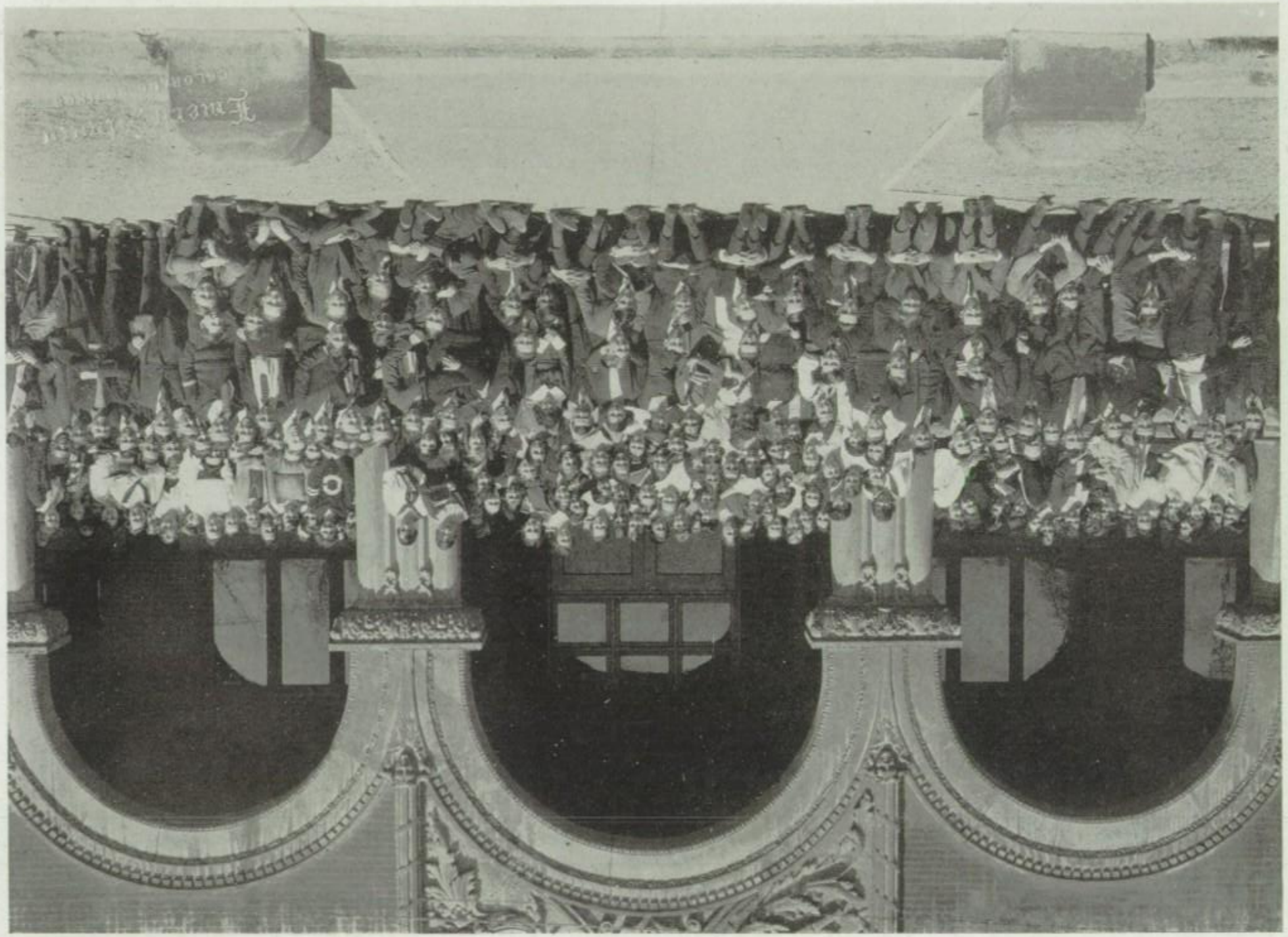

Junior Class History

HARRY FRAWLEY
President, First Semester

HARRY WELLS
President, Second Semester

Friends, Teachers and Scholars, lend us your ears!
We have come to praise this class, not to bury it.
The evil a class does, lives after it,
The good is oft' interred with its bones.
So let it be with this class.
When Freshmen, we did have as President Dana Burch,
Whose guidance did the greenest "Freshies" praise;
When the "Freshies" cried, hikes and parties were furnished.
Pastimes should not be made of sterner stuff;
Yet the "Freshies" had another President;
And Dan Warner was an honorable man.
You all did see that in that office he was placed.
But here we are to speak as Sophomores.
You all did love us once, not without cause.
What President did we have to pilot us?
O judgment! Thou forgetest not Lloyd Nichols!
He would have done more, but for a reason. Think with us.
Our minds are in the past with Influenza,
And we must pause till we are Juniors.
Have patience, gentle friends, we now are Juniors.
You are not wood, you are not stones, but men;
Hearing the story of our class.
It does inflame you, it does make you mad that you are not one of us!
Will you be patient, we will tell you of our presidents.
Harry Frawley—you know he is an honorable man,
Whose "pep" has overflowed as gushing streams; we do fear it.
You do compel us to tell of our Junior party?
If you have tears, prepare to shed them now.
You know this story. So I shall not relate it.
Stay, fellow students! Peace there! Hear about the noble Harry Wells:
He is our leader now. And Oh! Noble Seniors! You will be happy now!
We are no orators as you are; but this you know full well:
That we shall give you a reception,
Which will make your big heads swell!

When the Great
Were Young.

2
2
A
B
C

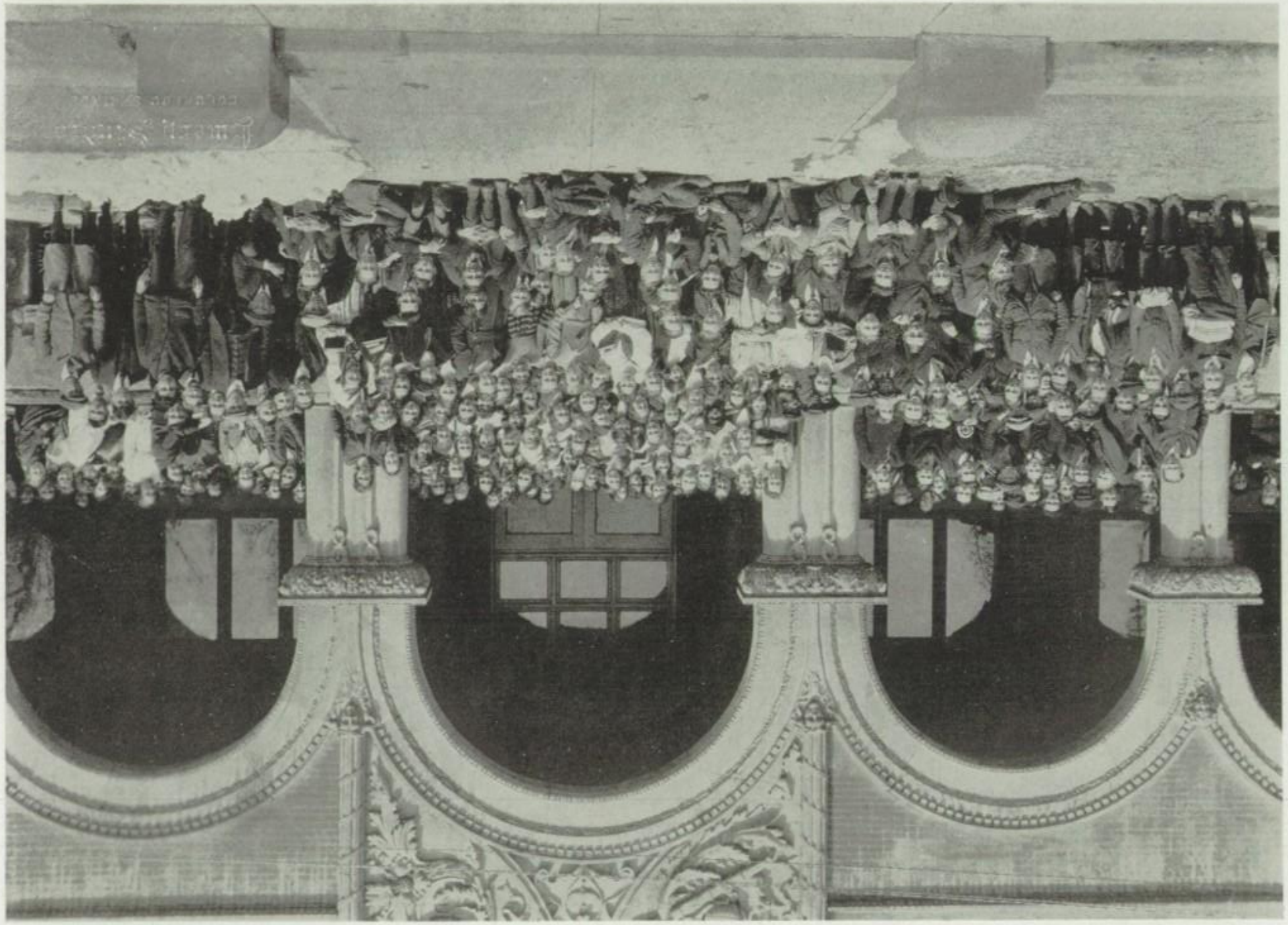

WREN WHITLOW

Sophomore History

In the fall of 1918 about four hundred exuberant Freshmen were turned loose in the halls of C. S. H. S. At that time the faculty recognized that such "set the world afire" spirit had never been shown before. This same "pay dirt" is still showing in such quantities that even the Seniors are obliged to recognize the superiority of the class of '22.

The first step in the conquering march to the state of Diploma was the election of Frank Strachan to the office of President. A brilliant social event was planned to crown the academic triumphs of this year. Instead, the event was crowned by the flu ban, this incident was regrettable but unavoidable.

As recovering from epidemics is one of the best things we do, so it came to pass that Father Time hadn't conveyed a great amount of sand to the old hour glass before we were organized once more.

As chief executive for this lap, the class had chosen Wren Whitlow. Wren has wisely administered the affairs of the class, which in return has stood solidly behind him.

Many demands have been made by the school this year on the exchequer of the class, individually and as a whole. The class has "seen 'er duty and done it noble."

G. E. M.

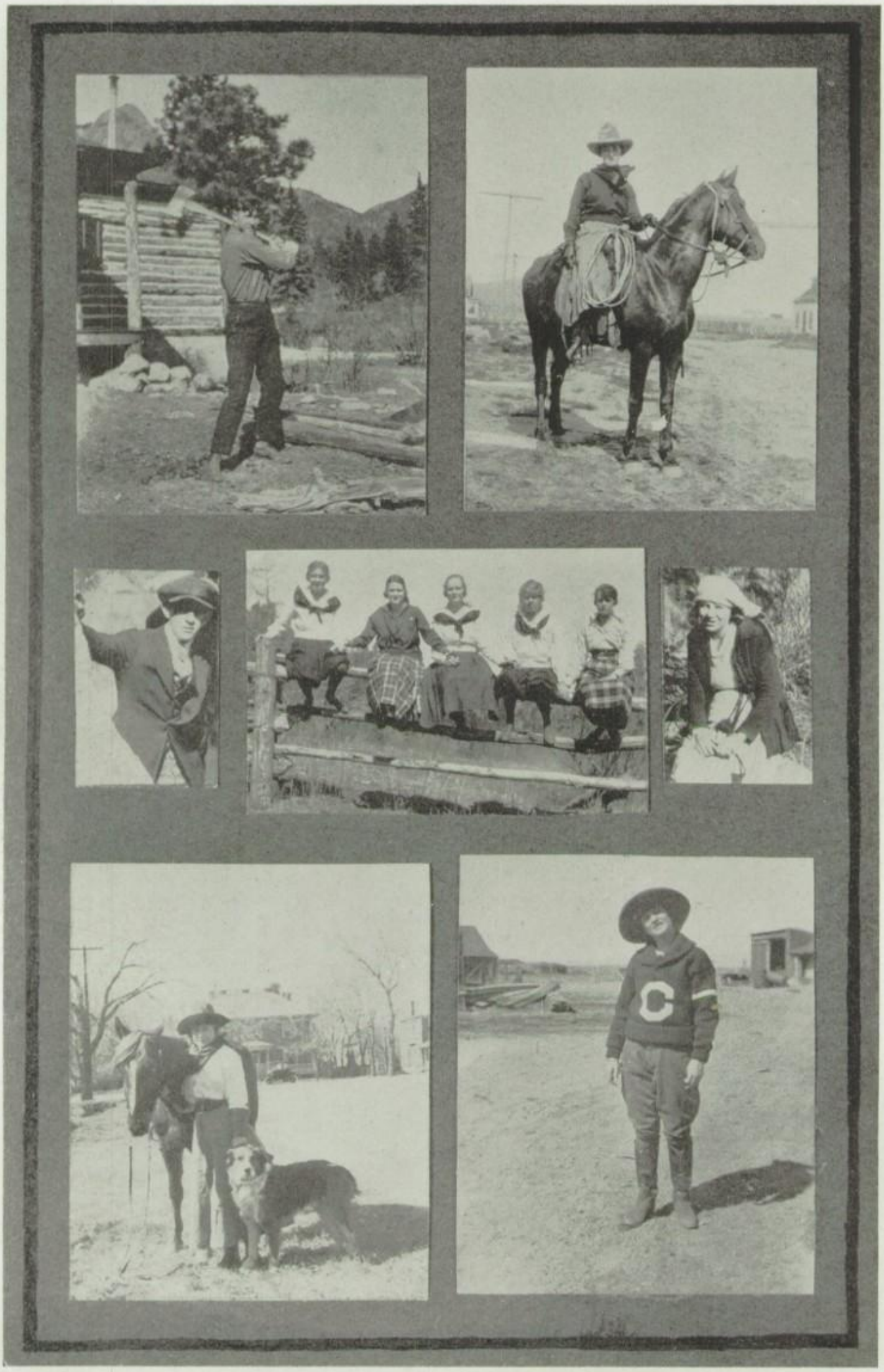

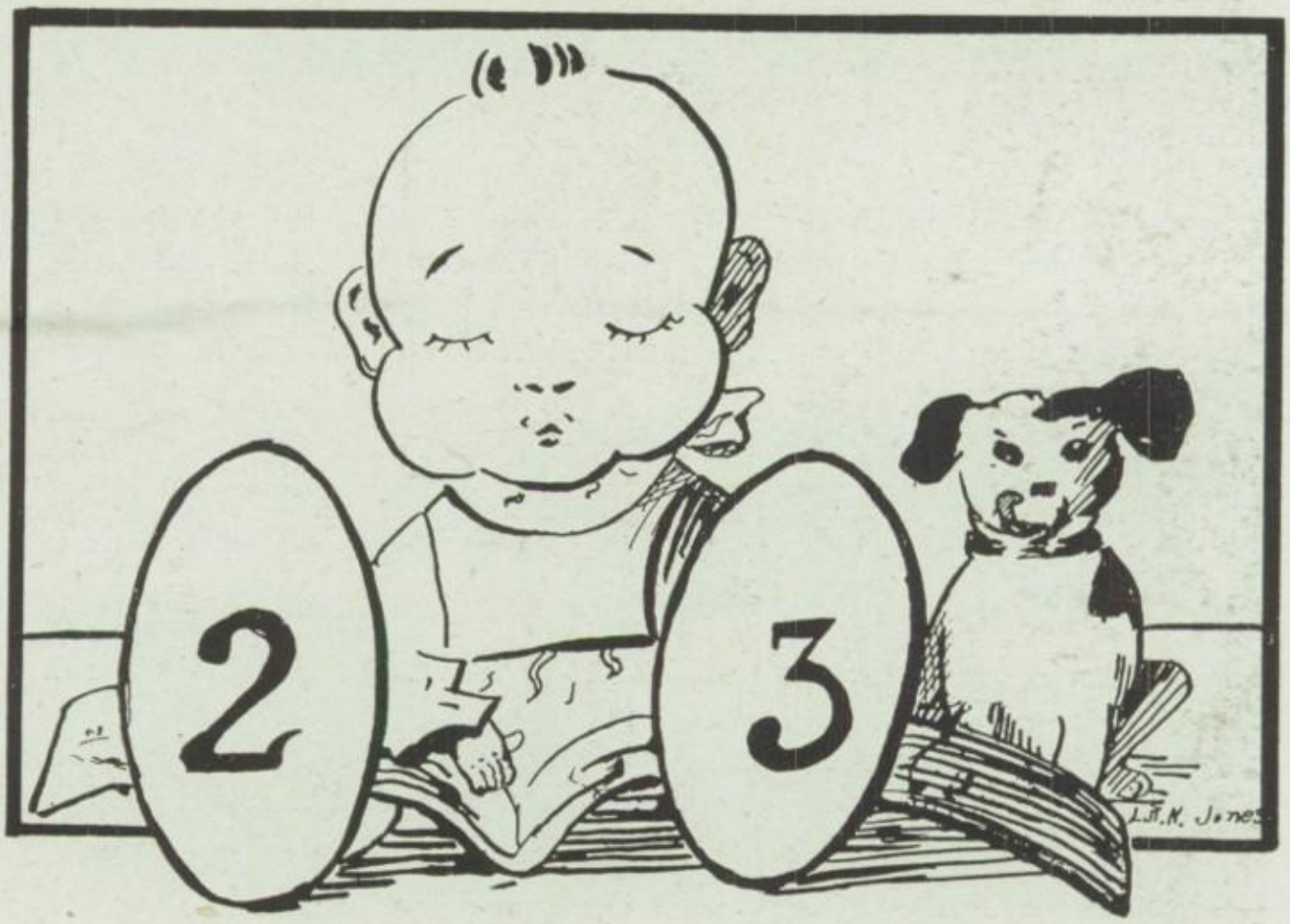
2
3

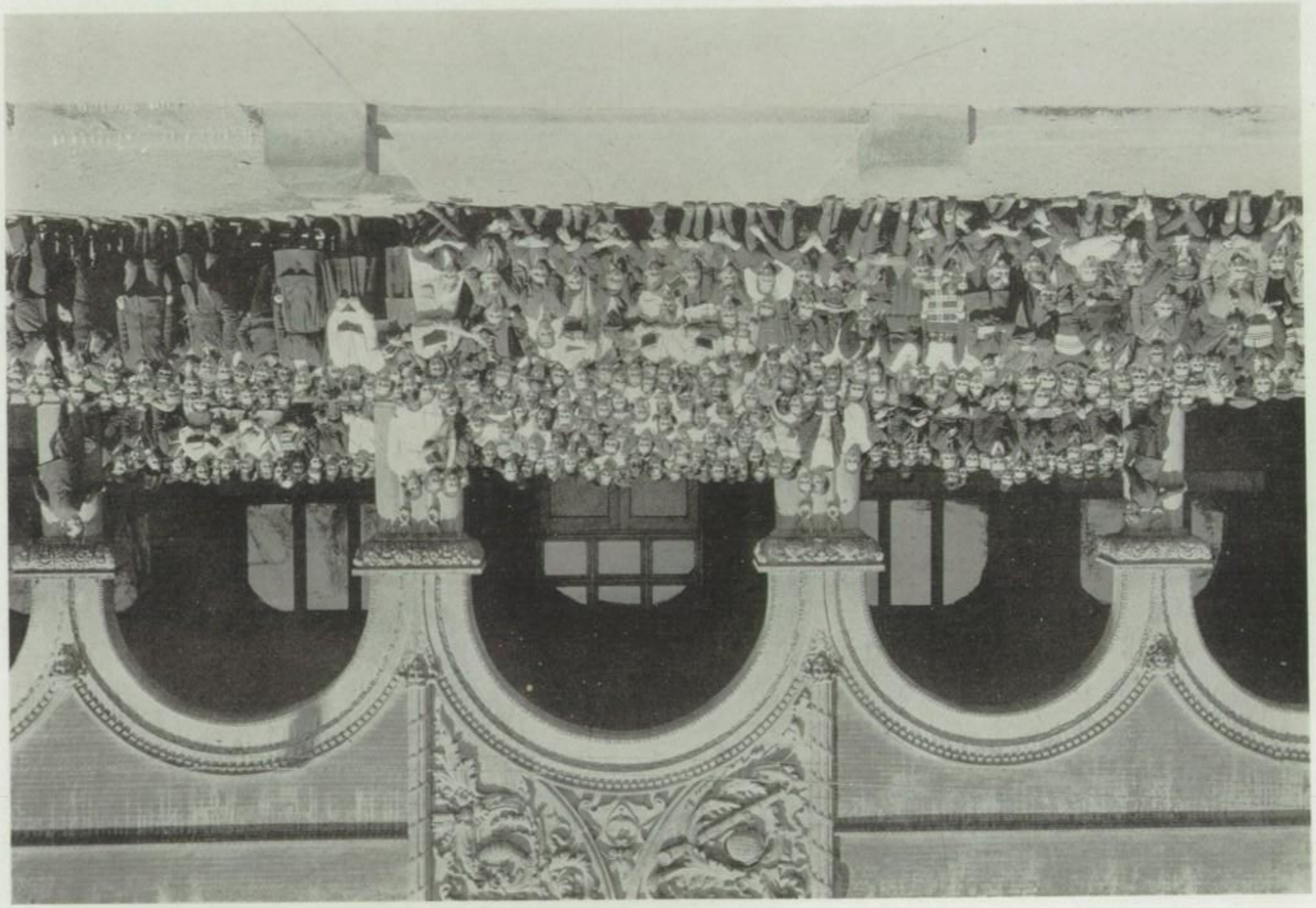

NICHOLAS KING

History of the Freshman Class

We are the biggest and peppiest Freshmen class that has ever entered the C. S. H. S.!

Our basketball team played more wonderfully in the games than any "Freshie" team ever played before! You all know our little fellow, don't you?

Our work in studies had unusual high standing in the school!

Rather late in the year we organized our class with Nicholas King as our president and Forest Phelps as our secretary. And:—

We are going to unite our spirit and work, work, work on!

We are going to have our class well organized and be the strongest "Freshie" the High School ever had! And always the strongest!

We *are* young, but we never consider ourselves too young!!

Remember the entering of the class of 1923 means another sparkling light in the history of C. S. H. S. Watch her step if you don't agree.

(Altogether a little bit too much?)

ALUMNI

Alumni History

The alumni of this school have made enviable records, not only in the colleges and universities which they have attended, but also in the service of the United States and in the business and professional world.

There are innumerable Phi Beta Kappas, musicians, teachers, physicians, and lawyers, while we boast of several cartoonists, bankers, merchants, farmers, real estate dealers, civil and mining engineers, etc., *ad infinitum*. Some of the most prominent business men and women in the state and the whole country are graduates of C. S. H. S. A few of these important graduates are listed here:

Among the leading physicians are Beverly Tucker, Horace S. Cooper of Denver, Omer Gillett, our city physician, who served in the medical corps; Max Reinking, now an Iowa dentist; Carl Plumb of Grand Junction, and Paul Lennox.

Former alumnae who are aiding as the better halves in this profession are: Nellie Cheley, as Mrs. Bortree, and Grace Campbell as Mrs. Moses.

On the list of illustrious attorneys are: Harry McAllister, one of Denver's most celebrated lawyers; Lucius H. Rouse, deceased; Willis Strachan, our District Attorney; and Mabelle E. Carter of Denver. Mrs. Karl Schuyler of Denver, formerly Alsena Sheppard, and Mrs. T. C. Strachan, formerly Mary L. Cooper, aid in this work.

There are two cartoonists of no mean ability, Bonita R. Ginger and Jeanette Sholtz, while Florence Craig is a noted artist.

Civil and mining engineers of fame are: Roy Mack, Luther W. Lennox, E. W. Case and Myron Eubank; while Mary McAllister, now Mrs. G. M. Taylor, is the wife of a wealthy mining engineer of Cripple Creek, who is Superintendent of the Portland Gold Mining Company, and Mrs. T. P. Rigney, *nee* Minnie Nevens, aids a civil engineer.

And speaking of oil, there is Lester S. Bale, a chemist for the Standard Oil Company, and William J. Cheley, a wealthy oil man.

Musicians are among the select band of graduates too, for Mrs. John S. Tucker, formerly Fannie Aiken, Eliza B. Rollins, Walter Bybee, Fannie S. Rouse, Thyrza Roby, Nana Dickey, now Mrs. Floyd McCammon, Jessie G. Ewart, now Mrs. Lloyd, and Mrs. Cox, *nee* Geraldine Ellis, are all among the best musicians in town.

There is a host of successful merchants: O. E. Hemenway, once a member of the school board, Fred Nassour, Melville B. Clotworthy of Hibbard's, Bert Robbins, now deceased, and Hubert Gale; while Edna Desh, now Mrs. Hardy, Sadie Vaux or Mrs. C. Hibbard, Mrs. C. Underhill, Mrs. J. P. Shearer, formerly Jessie Strachan, Mrs. A. Perkins, Mrs. Fred Crissey, and Mrs. J. R. Taggart, help out on the other side of these firms.

Frank Evans, Clemuel Morris, and Frank Heron are prominent bankers;

Mrs. Lilly of California and Mrs. Harry Thornton, help in cashing the checks.

Among the numbers of those who are interested in other industries are: Willis Sims, Maurice Keesling in Mexico, Wayne Pollock, Dora I. Foster, Barton Hoag in radio work, Mrs. J. Pollen, a clerk in the Post Office; Gertrude Hertel, with the Stratton estate; Hildreth Frost, in real estate; Maurice Hall, a government biologist; while Winifred Pease and the late Alva Henderson were on the staff at the Chamber of Commerce; Frank Riddle, Superintendent of the Van Briggle Pottery, Frank J. Allen, a Santa Fe agent; Anna Tweed, traveling saleswoman; Margaretta Boas, librarian; Frank Dunnington; Claire Thomas, assistant postmaster here, who won the first medal for drill in the cadet company; Verney Johnson; the late Albert Hasting, a real estate dealer, and George Perry and Merton Stubbs, who are city officials.

Nearer to us are the teachers, Mary S. Strachan, Belle Turnbull, the "Three Batemans," Rosita Kellogg, Ella Taylor, Leon Fowler, Julia Berry of Long Beach, Nellie Remick, principal of the Bristol school, Margaret Russell, and Mary Dudley; Edna Jacques, who made an enviable record managing a Y. W. C. A. hostess house; and Lillian Johnson, a valuable cog in government work in Washington, D. C.; also Matilda McAllister, Vanita and Mary Trovinger, Inez Johnson, county superintendent of schools; and Jessie Dudley, a teacher of the blind and deaf. May Schneider, Ida Johnson, and Paul West have also become successful instructors in colleges and universities.

Let us not forget the missionaries in far away parts of the earth who once were sheltered in our little building. They are Susie Gillett, now Mrs. Blair of Korea; Philip Gillett, Y. M. C. A. Secretary to Korea and China; Iona Montgomery, Plummer Van Eaton in Chile, and William Lennox, Jr., a medical missionary to China.

Beside these, there are a number who have made a great success along unusual lines. Berthe Arnold is a suffragette, Rhea Mae Dively, an actress, Florence Mack, a teacher of art, and Margaret Fertig, one of the most noted woman golfers in the state.

Some of the later graduates have been successful along matrimonial lines, they are: Margaret Lawton and Ernest Bowers; Robert Sweeney and Olga Brown; Ruth Galley and Edwin Berry; Makay Solenberger; Hermina Schmitt, Mattie Carrick, Thyrza Roby, Ralph Bray, Gladys Potter and Don Fawcett; and Jessie Ewart.

But bringing the list down to some other prominent members in C. S. H. S. history there is: Mrs. Fryhoffer, formerly Kittie Paster, who suggested the name for the Lever that was first published in 1887.

Until '89 the course was only three years in length and the pupils went to school only in the morning, because the eighth grade met in the afternoon. Free text books were introduced in '92, and brown and white were chosen as class colors that year.

The old frame building was burned in '89 and in '93 the new "Aud." was opened by a glee club concert that netted $225.

Charles Theobold won the first Declamation contest in '94, and in '96 we placed the banner of our first Interscholastic Field Meet in the trophy case.

Mrs. Shoup, our illustrious governor's wife, at one time attended this school.

We mourn the loss of two of our late alumni, Ruth Smith and Donald Hodgkinson, both popular students here.

This school has played its part in War Work as in everything else, for two hundred and eighty-eight boys served under our country's flag. There were also five Y. M. C. A. and Y. W. C. A. secretaries, and five Red Cross nurses.

And "In Flanders' Fields the poppies grow between NINE crosses row on row."

SOCIETIES
AND
ORGANIZATIONS
Margaret Vanneman

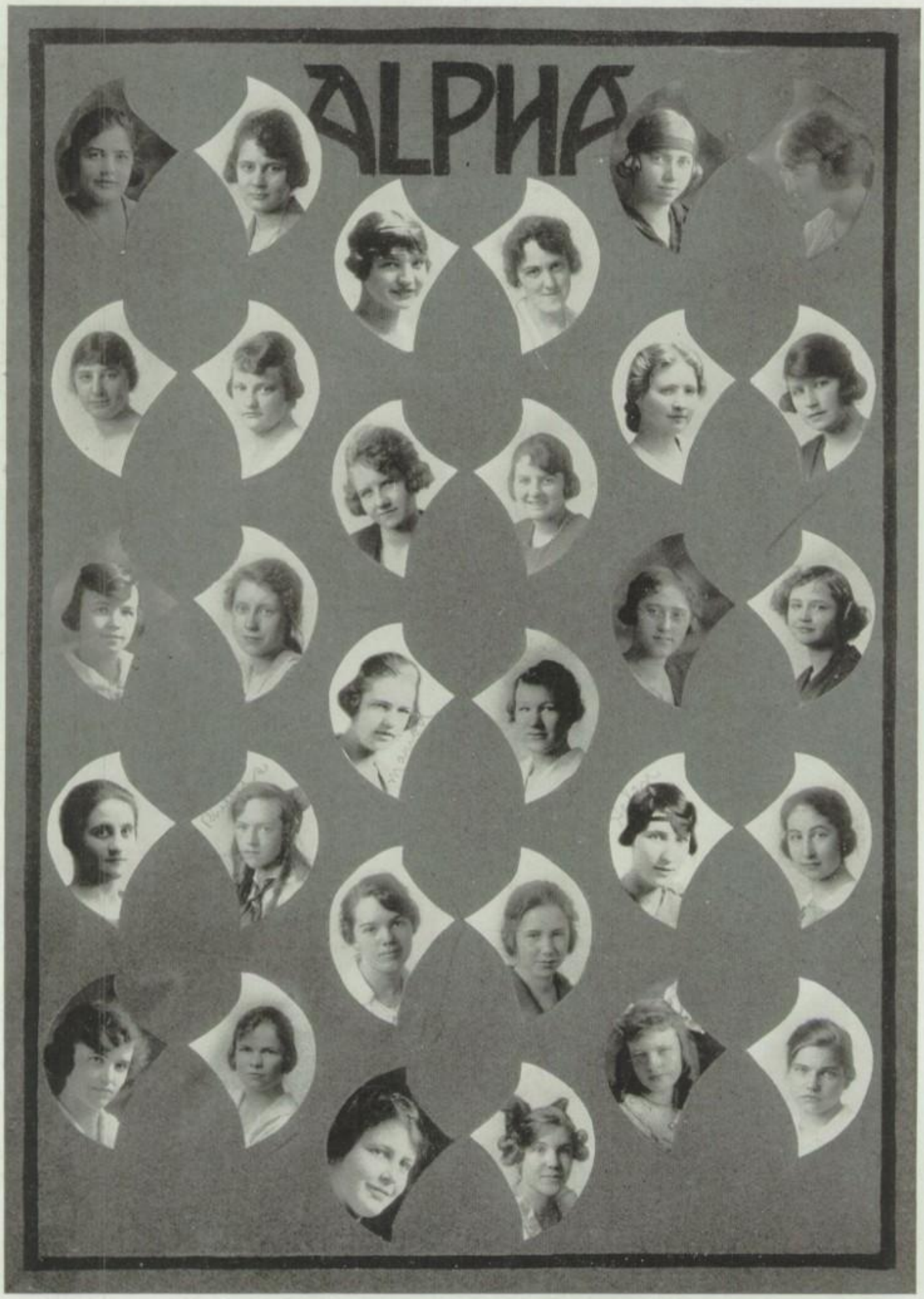
ALPHA

Alpha

In the busiest whirl of this monotonous world
Let the Alpha Girls' year's activities be purled.
In many things they met together,
At meetings they were there—in rain or shiny weather.
On Guest Day with their hair done up in Japanese Twisters
They loyally entertained their social sisters.
On Mothers' Day they staged a play,
Called, "Not a Man in the House"—say,
Everyone said it was some day!

Their ledgers read that they had a spread,
As I recollect, it was not "dead."
A "Y" party came into action too,
And taught the new members how to stick like "glue."
And the Seniors with a program blest
Felt happier as they left.
'Twas all a success, for all did their best.
So now let Alpha rest, till time knocks on her door
For another year to explore.

1919	OFFICERS	1920
Elizabeth Murphy	*President*	Mary Ben Cather
Mary Ben Cather	*Vice-President*	Sarah Mintz
Lenore Black	*Secretary*	Margaret Hastings
Helen Matheny	*Treasurer*	Laura Dietrich
Edna Theobald	*Lever Correspondent*	Celia Alterman
	Sergeant-at-Arms	Olive Bullard
	Yell Leader	Helen Matheny
Miss R. Bateman Miss E. Dessaint	*Supervisors*	Miss R. Bateman Miss Tharp

Ruth Bateman.

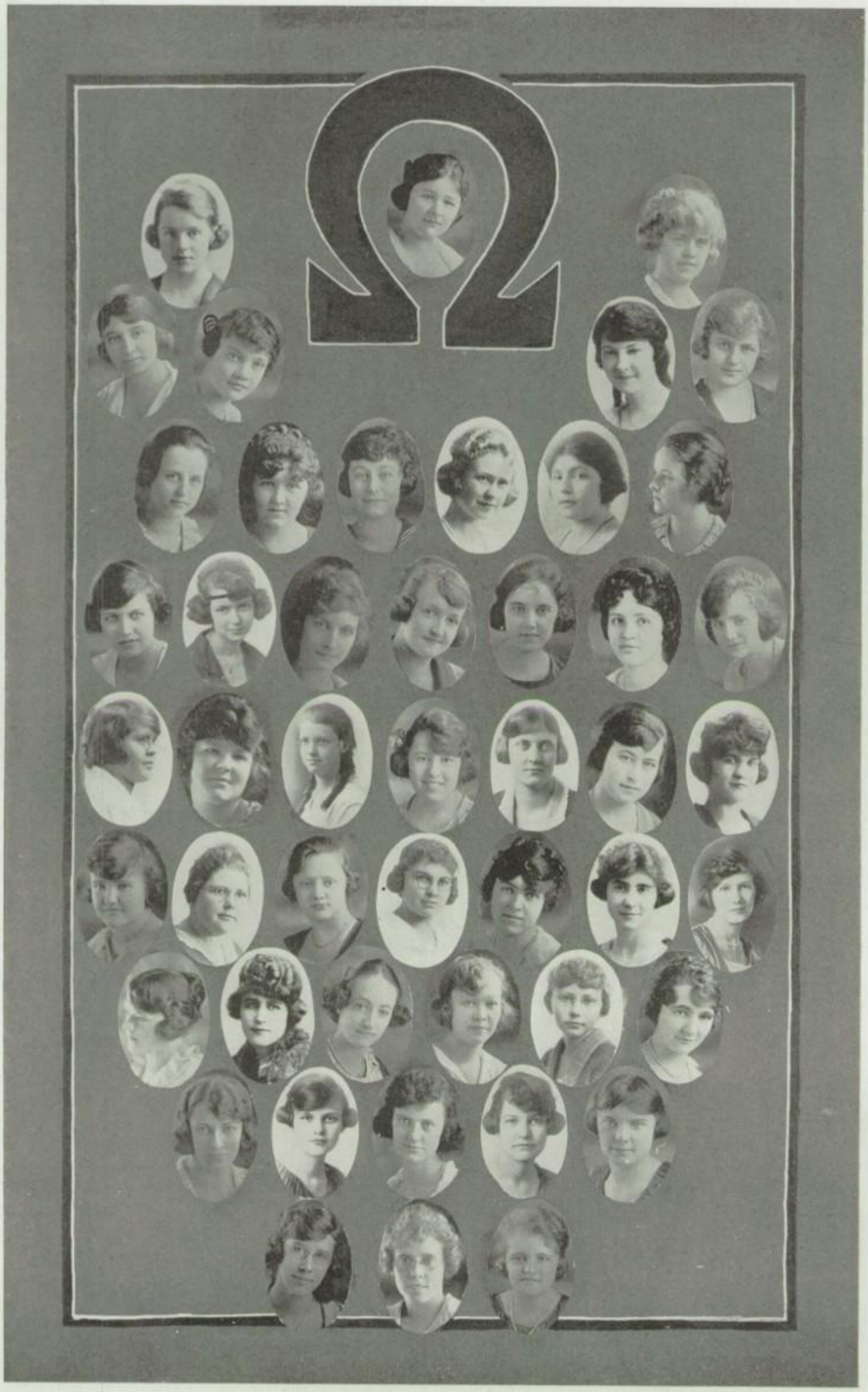

Omega Literary Society

This year, 1919-20, has been one of the most successful of Omega's seventeen years of existence. Many things have been accomplished, both in co-operating with the student body and in our own social life.

The first of our social activities was The Omega Vaudeville which was indeed clever, and much enjoyed by our guests. Many interesting programs have also been given at our regular meetings twice a month. However, the biggest affair of the season was the Omega Open House. It may be said that this was the first affair of its kind ever given by a girls' society in C. S. H. S. and was a great success.

A very original entertainment was given in the Auditorium, after which a banquet was spread in the Library, which had been turned into a Japanese Tea Garden, and where The Omega Original Jazz Orchestra held sway. The members of Alpha, Sigma and Zeta were our guests.

Other big events in our social calendar were our Mother's Day and our Annual Spread.

This has been a big year for Omega and we are looking forward to a still more successful one next year.

IRMA PATTON.

The officers for the year 1919-20 are as follows:

Faculty Supervisors ..... MISS TAYLOR, MISS SPROUL

1919		1920
GERTRUDE GRIMES	*President*	GERTRUDE GRIMES
BERNICE RYER	*Vice-President*	BERNICE RYER
GLADYS KNOWLES	*Secretary*	JESSIE SPICER
MARIAN BENBOW	*Treasurer*	AILEEN AITCHISON
AUGUSTA POLANT	*Lever Correspondent*	IRMA PATTON
RUTH PATTON	*Detective*	RUTH MATHIS
AILEEN AITCHISON	*Sergeant-at-Arms*	RUTH PATTON

ΣK

Sigma Kappa

Here we are again in the pages of the Lever Annual. Since you last saw us here, we have been doing many things. Early in the year we gave a fancy dress spread for our new members, after which we enjoyed a jolly impromptu program. Just before Christmas our Mother's Day was held, at which we served tea and gave a Christmas entertainment. The second term our new members were taken in at a St. Patrick's Day spread, which was a very pretty event. In April we held our annual Guest Day, which was most successful.

Sigma has been active in all High School affairs this year. We have supported football and basketball, reserving a special block of seats at the latter game. Our members have taken part in various games and contests, one of our girls being a prize-winner in the Red Cross Poster Contest.

We have done things outside of High School, too. We played Santa Claus to a family who were not going to have any Christmas, each girl having a share in providing a substantial gift of food and fuel. For the children of the family we decorated a tree and sent a present for each child. We still support our little French war orphan, and sometimes have letters from him.

Last fall we elected Miss Smith to succeed Miss Dorsey as our faculty supervisor. We are very sorry to lose Miss Dorsey and want to tell her how much we appreciate all she has done for us. Miss Sharkey has been our other supervisor this year. Our officers have been:

First Semester		Second Semester
Margaret Vanneman	*President*	Sadie Kier
Catherine Swan	*Vice-President*	Catherine Swan
Sadie Kier	*Secretary*	Janet Hetherington
Ida Sigler	*Treasurer*	Ida Sigler
Bonnie Walker	*Lever Correspondent*	Katherine Heuring
	Sergeant-at-Arms	Lela Hoye
Miss Smith	*Supervisors*	Miss Smith Miss Sharkey

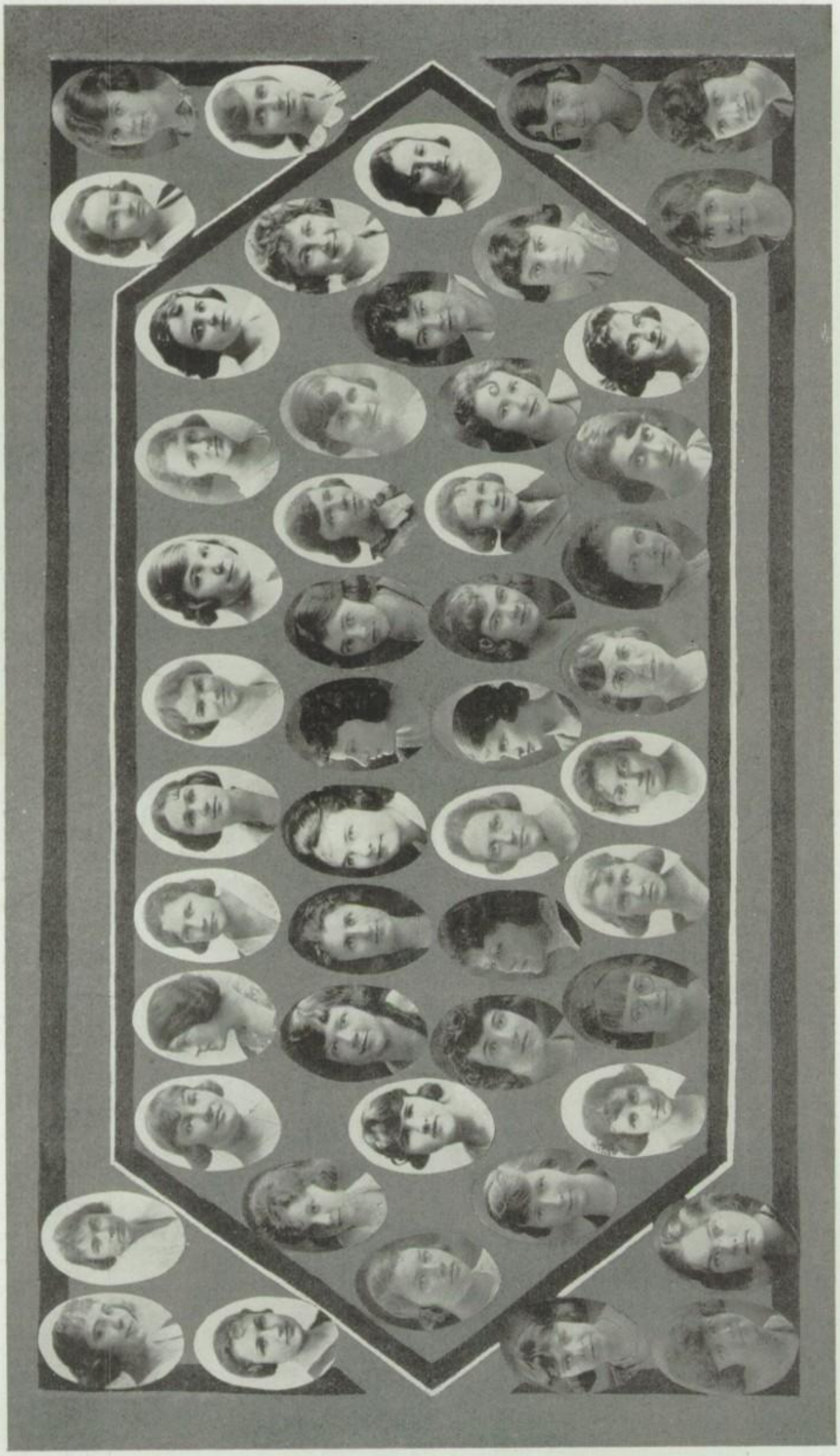

Zeta History

(ORGANIZED 1903)

With the able assistance of Miss Turnbull and Miss Mabel Bateman, 1919-1920 has been Zeta's biggest year. Its social calendar has been crowded with many good times such as our Hallowe'en party at Margaret Wells' home, our customary spreads, the hike for our waiting list, and the annual baseball game with Sigma. In honor of the other three societies we gave a Minstrel Show, the only one which has ever been presented in C. S. H. S. This clever affair was a great success as the music and dancing, as well as the costumes and scenery, were carefully planned. Later in the year, following our lead, the other societies entertained us at their guest days.

One of the records of which Zeta is proud is that of having sold the most season basketball tickets of any society in the school, showing that we gave our usual hearty support to athletics.

We not only enjoyed our own pleasures but were glad to give happiness to others less fortunate. We brought cheer to one family at Christmas time and sent money to the Tubercular Hospital in France.

OFFICERS

President	GAIL BURNETT
Vice-President	MARGARET MORRIS
Secretary	VERA ROBERTS
Treasurer	ESTHER LAW
Lever Correspondent	DOROTHEA DUDLEY
Factoti	ELLEN ERDMANN MARGARET WELLS

Alethian Literary Society

Early in October, nineteen hundred and nineteen, several petitions were seen going among the boys of the school. These petitions were for the purpose of advising the principal that the boys of the school desired to establish a new Boy's Literary Society. The movement was started by Marshall Nunn, ably seconded and assisted by Alison Kurth. Their combined efforts were crowned with success when, after a few aud. meetings, the Alethian Literary Society adopted its constitution and elected officers for the first term as follows: Marshall Nunn, President; Alison Kurth, Vice-President; Tenny Gray, Secretary; Myron Harman, Treasurer; John Duniway, Lever Correspondent; Richard Roby, Sergeant-at-Arms.

These same officers, with two exceptions, were re-elected for the second semester. The two new members of our official body are: Harold Hall, Vice-President; and Lowell Clark, Sergeant-at-Arms.

Our Faculty Supervisors are: Mr. Lane, Mr. Poer, and Mr. Rehm, and it is to the unfailing support and aid of these men that we owe much of our success in the past year.

We sincerely regret that, because of the difficulties of the first year of our organization, we have been unable to take part in all of the school activities. Next year, however, you will find us one-hundred per cent in everything, just as we were in the support of the basketball team this year.

The names of our members are as follows:

Class '20	Class '21	Class '22
Raymond Bone	William Christians	Raymond Ammerman
John Duniway	Walter Cruzan	Philip Brooks
Linton Gardner	Le Roy Ellingwood	Lowell Clark
Tenny Gray	Laurance French	Wheeler Gowdy
Orville Grimes	Harold Hall	Harold Newsome
Danforth Hale	Artie James	Wesley Sparling
Myron Harman	Jake Lefton	Clark Sunderlin
Alison Kurth	William Malsbary	
Frank McQuillen	Elmer Merton	
Henry Mull	Kenneth Ogle	
Marshall Nunn	Robert Poer, Jr.	
Frank Perkins	William Poley	
Richard Roby	Folmer Sorenson	

SENATE

The Senate

OFFICERS

First Semester		Second Semester
OLEN CAPPS	*President*	OLEN CAPPS
RUSSELL HUNTER	*Vice-President*	RUSSELL HUNTER
STANFORD GOSS	*Secretary*	RALPH EMERY
DANA BURCH	*Treasurer*	DANA BURCH
HARRY FRAWLEY	*Lever Correspondent*	FRANCIS SHEEHAN
ROBERT AVERY	*Sergeant-at-Arms*	JAMES FLAHERTY

Supervisors:

MARK J. SWEANY L. D. VOTAW F. S. MOORE

MEMBERS

Avery, R.	Capps, O.	Goss, S.	McIntosh, C.
Albert, J.	Cox, E.	Gruner, R.	Morris, L.
Albert, W.	Clow, M.	Gallagher, G.	Plyley, E.
Allen, E.	De Fries, R.	Groberty, R.	Range, R.
Atkinson, J.	Daily, C.	Haymes, M.	Reimer, E.
Bruce, J.	Dilloway, D.	Hunter, R.	Rice, C.
Bissell, S.	Duncan, J.	Hill, C.	Sheehan, F.
Barney, J.	Emery, R.	Hawkins, J.	Strachan, J.
Benbow, P.	English, F.	Johnson, C.	Strachan, F.
Brown, A.	Flaherty, J.	Keyte, R.	Tait, C.
Briscoe, H.	Fisher, R.	Maher, E.	Thomas, T.
Burch, D.	Frawley, H.	Mosely, M.	Yoes, M.

The Senate Literary Society was organized in the autumn of 1909 by W. C. McCoy. The object of the society was to make the Senators more efficient in debating, oratory, and parliamentary drill.

Under the leadership of its first president, W. C. McCoy, Senate started on a most successful career. Next year, under the guidance of Charles Emery, the society won the first of its six consecutive victories in the debates with the Delphians, suffering its first defeat in 1916. The Blue and White orators lost three of these contests, but won their seventh victory in 1919.

This year, with Senator Olen Capps as executive, the Senate enjoyed one of the most successful years in its history. The seventh annual Open House was one of the greatest hits of the school year; this being given in the form of a street carnival. Certain obstacles prevented the Senate-Delphian Debate from being held, much to the regret of every Senator. It is hoped that this can be resumed next year. After putting up a stiff fight, Senate was defeated in the indoor game with the Delphians. This successful year was closed with a hike to Bruin Inn and the annual banquet.

The Senate has been represented in every school activity this year. On the football, basketball, track and tennis teams, our society had a very large representation. Senators also held places as editor of The Lever, manager of the Annual, and student manager of basketball, and captain of football.

The Senate has always been composed of the highest type of fellows, "pals through thick and thin," and we hope its future will be as successful as its past.

Raymond Gruner.

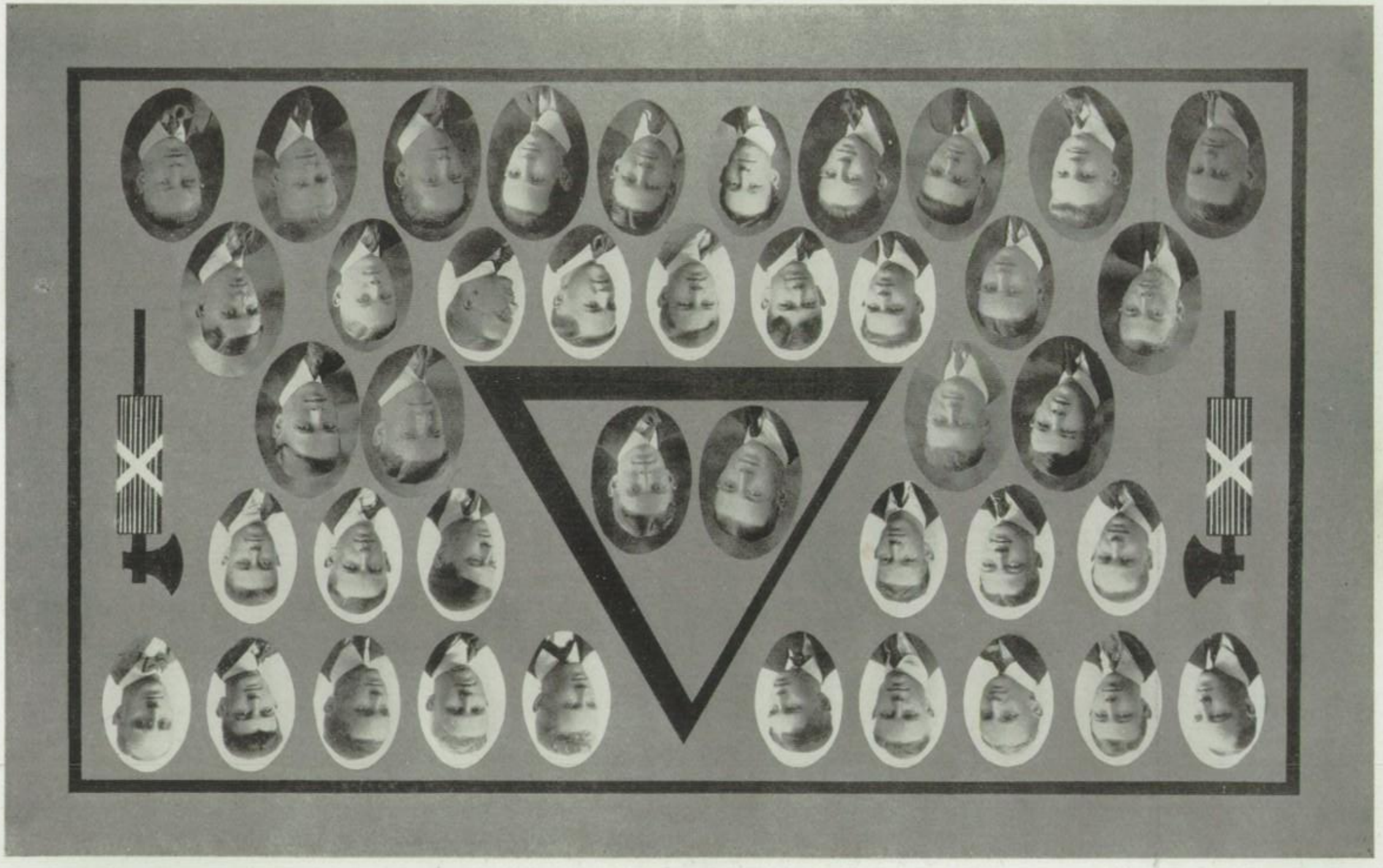

The Delphian Literary Society

MEMBERS

FACULTY: Cruzan, A. Hall, C.

Allison, P.	Hill, E.	Patterson, E.	Sharp, A.
Arms, G.	Hill, M.	Philips, R.	Spurgeon, R.
Brayer, J.	Howbert, E.	Peiffer, L.	Staff, H.
Brooks, E.	Jacobs, J.	Robinson, C.	Thomas, C.
Burton, A.	Magee, W.	Ryan, E.	Thomas, F.
Caraway, G.	McColl, H.	Ryan, G.	Thatcher, G.
Crowder, D.	McAfee, F.	Sanford, H.	Wells, H.
Dern, J.	Miller, R.	Sanderson, E.	Wendell, K.
Downs, B.	Nelson, M.	Seeley, T.	Whitlow, W.
Evans, J.	Nichols, L.	Scott, F.	

This year, the Delphians have had many good times, individually and collectively. The members have been bound together by the closest friendship, and have worked together with the greatest possible unity. During the first semester, under the leadership of Jack Dern, all the Delphians enjoyed the hike up William's Canon, and the joint hike held with the Senate. During this semester, the Delphians gave their unstinted support to the bond campaign, and to athletics. The other officers for the term were Edgar Howbert, vice-president; Donald Crowder, secretary; John Brayer, treasurer; and Kenneth Wendell, Lever correspondent.

During the second semester, under Ed. Patterson as president, Howbert as vice-president, Crowder as secretary, Tom Seeley as treasurer, and Emerson Hill as Lever correspondent, the annual Delphian reception to the school was given. As this space is inappropriate for its praises, and as they are not likely to appear in any other space, the mind only can bring its memory back. Suffice it to say here, that the reception was a success. The attention of the society, after this affair, was turned toward the annual debate, but much to the disappointment of both the societies involved, the debate was called off, owing to the unwillingness of either society to compromise. As the Delphians could not get even with the Senate for the last year's defeat in this way, there was no recourse but to the annual indoor game. The Delphians won out again over the Senators by the score of 19 to 10. The Senators were scrappy fighters and game losers, but at the end of the second inning it was evident to everybody which side was destined to win. The night after the game, the Delphians, each one accompanied by a friend and an unlimited supply of pep, hiked up to Bruin Inn for a victory supper. At the end of the year, the annual banquet was held, and officers elected for the next year.

Although the debate was cancelled, the society has had many opportunities to train its members in public speaking, debating, and parliamentary drill. All three inside the society, and public speaking outside. But the energy of the members did not lie altogether along these lines. In athletics, also, the society was perhaps more than adequately represented, by one-half the football squad on the gridiron, by the captain, and the two other All-Colorado basketball players on the gym floor, and also on the cinder track. Three of the five class presidents have been Delphians this year. Delphians won all three places on the Declamation Contest, and Delphians have been well placed in every other school activity.

In closing the school year, the eleventh in the history of Delphian, the graduate members can only wish the society as much success in the future as it has had this year.

C.S.H.S. Wireless Station
Amateur Wireless Association

C. S. H. S. Amateur Wireless Association

In September of 1919, the C. S. H. S. Radio Club of pre-war history was reorganized under the present name and with the purpose of bringing together amateur wireless enthusiasts to study this subject.

To help us along, the School Board generously appropriated sufficient money to install a first class transmitting and receiving set. This outfit has been in use almost continuously. The 1 K. W. transmitter has, to our knowledge, been heard as far as St Louis, while the two step Audion Amplifier receiving set has heard from far greater distances. Such stations as Arlington, Va., New Orleans, Mexico City, San Diego and Mare Island, California, are heard frequently. Denver can be heard at any time, but Porto Rico, some 2800 miles away, is our record for long distance receiving.

Our association has recently become a member of the American Radio Relay League. And plans are under consideration for affiliating with another national organization.

The meetings of the association have been unusually interesting. Of special importance have been two series of lectures on various phases of wireless, one by Mr. Barton Hoag of Colorado College, and the other by Mr. Steele, our faculty supervisor.

Under the able leadership of Mr. Steele and our officers, we have accomplished much. Next year we hope to do more.

Officers

Alison Kurth, President
Charles Daily, Vice-President
Tenney Gray, Secretary-Treasurer
Richard Roby, Director
Harry Wells, Director
Wm. H. Steele, Fac. Supervisor

Members

Arnet, M.	Gowdy, J. W.	Hull, F.	Pine, D.
Bone, R.	Gray, T.	Kinsman, A.	Roby, R.
Burke, C.	Grimes, O.	Krofchek, A.	Russell, R.
Burke, M.	Guthrie, G.	Kurth, A.	Schaede, F.
Cruzon, W.	Haak, A.	Lehman, C.	Sorenson, F.
Daily, C.	Hale, D.	Lynn, A.	Spingler, C.
DeLong, M.	Hall, H.	Long, J. B.	Strang, C.
Duniway, J.	Haupt, C.	Matthews, A.	Sumner, L.
Florey, P.	Harlan, C.	MacGruder, C.	Terry, J.
Gilmore, D.	Harman, M.	Nassour, Wm.	Warner, H.
Goff, J.	Heller, R.	Nelson, M.	Wells, H.
Goodnow, E.	Hopkins, F.	Olmstead, R.	Wilgus, F.

Associate Members

Don Davis	Barton Hoag	Wm. G. Dewdney
Dr. Wm. Reynolds	Samuel Garth	Wm. H. Sheppard

The High Tension Motor Club

With the beginning of the manual training classes in the High School, some few years ago, a club was formed of the members of the auto-forge classes. The club was named The High Tension Motor Club. At first the club was small in membership, but it increased with the increasing classes. It has an average of about twenty-five members, those taking auto-forge being the only ones eligible to join.

The idea of the club is to bring fellowship in the classes and to learn about the motor, thus the programs of the club are mostly on automobiles. Motor dealers have come to the club at different times and given us talks.

Recently the High School was given the use of a Buick motor, of latest type, by the Rouse-Stephens Motor Co.

The officers for last semester were: Ed. Ryan, president; John Brayer, vice-president; Harold Hall, secretary; Frank McAfee, treasurer; Albert Burton, sergeant-at-arms; Mr. Parnham, Faculty supervisor.

The present officers are: Ernest Simon, president; John Burdick, vice-president and secretary; Ed. Auld, treasurer; Harold Hall, Lever correspondent; Mr. Hale and Mr. McKenzie, Faculty supervisors.

By Ernest Simon.

Colorado Springs High School Orchestra

A new organization that is commanding the attention of the entire school is the High School orchestra, which was organized under the direction of Fred G. Fink. Its personnel includes eighteen members.

It has been established to stimulate interest along musical lines, and to further C. S. H. S. claims as to being the finest school, musically, in the state.

The orchestra has played this year at the annual Junior farce, and it is expected that it will furnish the music at the commencement exercises. Besides this the orchestra has made several trips out of town, playing at Simla, Ramah, and other rural towns.

Much of the orchestra's success has been due to the efforts of its director, Fred G. Fink.

Colorado Springs High School Band

OFFICERS

Director	Fred G. Fink
Assistant Directors	Al. Burton, Glenn Caraway
Secretary-Treasurer	James Duncan
Librarian	Burton Downs
Lever Correspondent	J. Emerson Hill
Faculty Advisor	E. Leon Fowler

Although only three years in existence, the band has assumed that dependability and permanence that comes with an old established organization.

The band this year has been a vital factor, both in securing the "pep" which has so marked the usual student activities of the past year, and in formulating interest in the High School among the citizens of Colorado Springs by giving concerts and acting in a musical capacity at many civic affairs. Besides playing at all games and "pep" meetings, it has rendered concerts before the Chamber of Commerce, Rotary Club, and similar organizations.

The band owes its remarkable success to the untiring devotion of its capable director, Fred G. Fink.

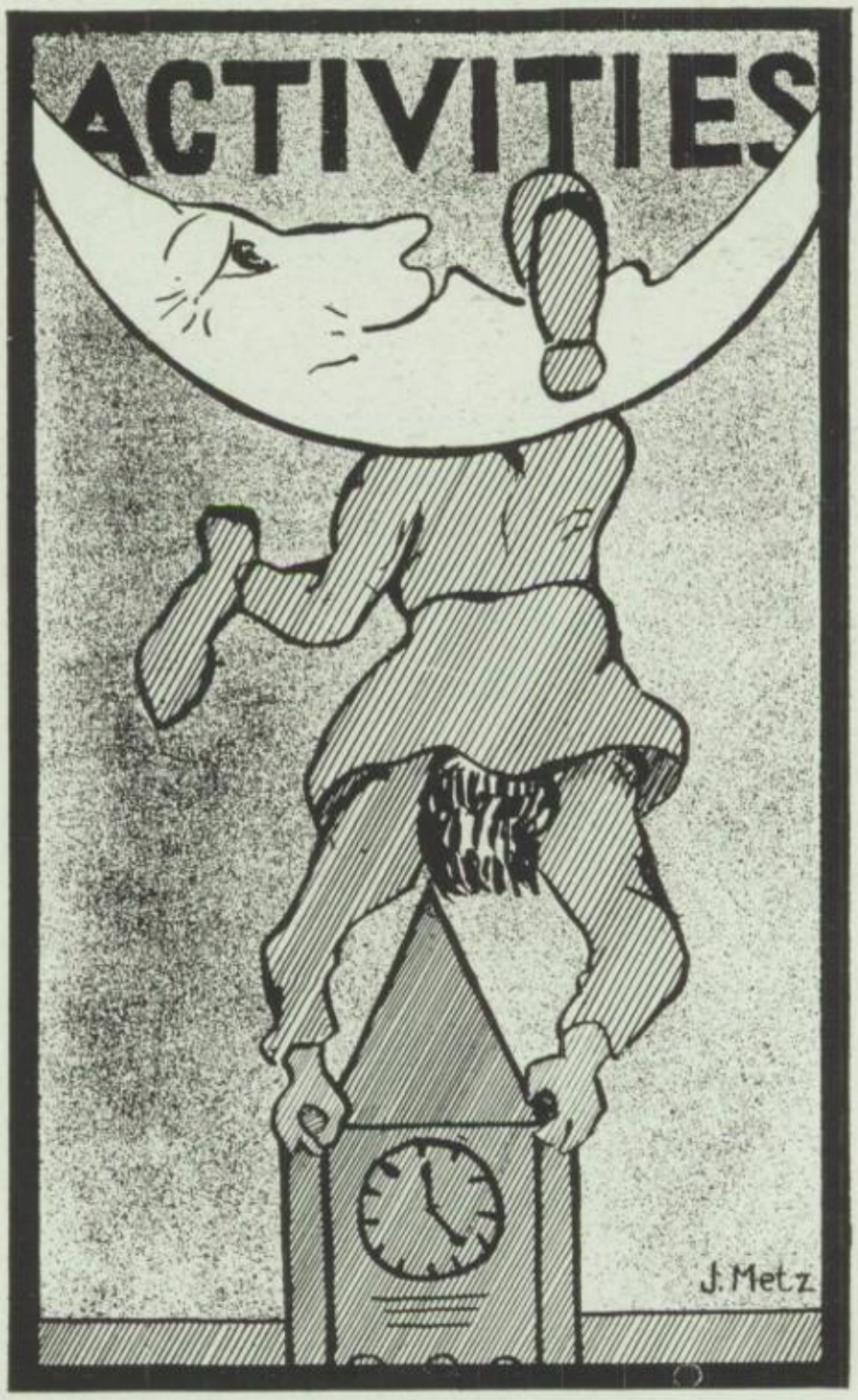
ACTIVITIES
J. Metz

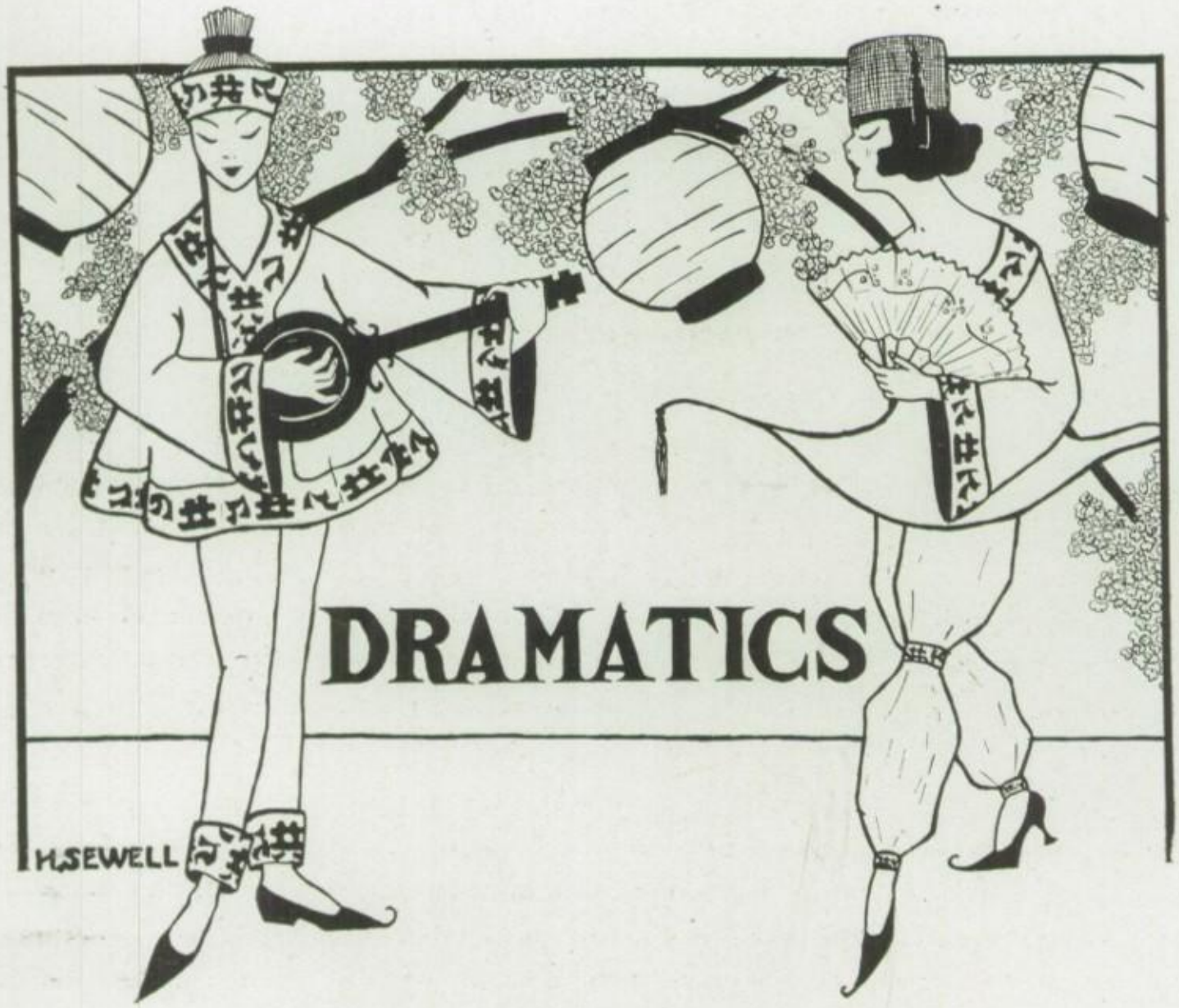

The Senior Play

CAST

Mary Lasenby, eldest daughter of Lord Loam	Gail Burnett
The Admirable Crichton	Dana Burch
Tweeny	Mildred Bergen
Lord Loam	Milton Nelson
Hon. Earnest Woolley	Russell Hunter
Lord Brocklehurst	Jack Dern
The Rev. Treherne	Olen Capps
Agatha Lasenby, daughters of Lord Loam	Elizabeth Ross
Catherine Lasenby, daughters of Lord Loam	Ellen Erdmann
Lady Brocklehurst	Gertrude Grimes

SERVANTS

Fleury	Ralph Emery	Mme. Jeanne	Irma Patton
Tompset	Danforth Hale	Miss Simmons	Margaret Wells
Mr. Rolliston	Edward Patterson	Jane	Mildred Long
John	Thomas Seeley	Gladys	Mildred Wiles
Thomas	James Jacobs	Kitchen Wench	Marion Benbow
Footman	George Quick	Page Boy	George Thatcher
Miss Fisher	Augusta Polant	Stable Boy	John Duniway

Senior Play

"ADMIRABLE CRICHTON"

WRITTEN BY J. M. BARRIE.

A play that will be remembered long by those witnessing the performance, as a real dramatic treat, was given by the Senior class at the Burns theater on June 2. The play was excellently rendered, bringing out the deeper qualities of the production as well as those of a lighter nature. The presentation of the great play called forth a large amount of enthusiastic applause, and no uncertain number of compliments were received by the cast which presented the production.

At first the outlook for a successful presentation of the play was not very encouraging, as sickness prevented several of the leading characters from taking their parts in the play. This disadvantage was only temporary, however, as those who took the places of the absent members filled them in an unequaled manner, which reflects great credit upon their own ability and on the excellent training they had received.

The plot of the play centers around an English butler, Admirable Crichton, and the daughter of his employer, Lady Mary. The sojourn on an island, the efforts of Crichton to make his wards work, the breakdown of the caste system, are all parts of a fascinating plot which blends together in one of the finest productions ever attempted by a Senior class.

The attendance at the play was very heavy, causing the receipts to be most gratifying and making the play a remarkable success, from a business standpoint as well as from a dramatic view.

One of the biggest factors in the successful production of the play, and one whom the cast, the class of 1920, and the entire school wish to thank, is Mr. Rehm, through whose untiring efforts and earnest work the play was made the success that it was.

Junior Farce and Pantomime

EDITED BY HARRY FRAWLEY

On Friday, April 16, the Junior class presented to a crowded auditorium, an original, satisfying farce and in addition to the usual two act farce, a pantomime, the first to be held in C. S. H. S., was given as a curtain raiser. The character parts were all well played and the comedy situations "carried" far better than is customary in an amateur production. For variety and originality perhaps the pantomime bore off the palm; the approval of the audience was prolonged and appreciative. The ever-patient coaching of Miss Sharkey and the liberal patronage of the students and outsiders interested in the school, make the whole affair given by the class of "'21" a huge success both financially and as a dramatic production.

Several days after the event each member of the cast received some message from a leading newspaper, congratulating or encouraging them on their dramatic ability. To reveal to the school the ability that is within the folds of the Junior class some of the letters will be published.

Following is what the Press Agents said:

New York World, April 17, 1920.

Mr. Russell DeFries:

Allow us to congratulate you on your performing in the pantomime. Your bearing was manly and your entire character was a portrayal of a sincere and manly hero, such as the kind you were playing. They certainly hung the leading part on the right person.

New York Times, April 17, 1920.

Miss Bernice Ryer:

After our representative witnessed your most phenomenal acting he at once predicted a great future for you on the stage. The class is in no small way deeply indebted to you for the success of the event. Why not try the professional side of it? We are confident that you would have overwhelming luck.

Chicago Tribune, April 17, 1920.

Mr. Lloyd Nichols:

How did DeFries happen to get the leading part? Your work as a villain was a revelation to the many unexcelled critics who witnessed the production presented by the Junior class. What are the chances for an interview? A three column head with several different poses of you would get by "big league." Name your price.

Cincinnati Inquirer, April 17, 1920.

Miss Sarah Mintz:

As far as dramatic ability is concerned you stood out among the rest of the performers as a finished artist. You had the most difficult part in the pantomime and the commendable way in which you handled it, brands you as an actress of no mean ability.

San Francisco Examiner, April 17, 1920.

Miss Ruth Pollock:

Although you sat motionless thruout the entire performance, your cool and collected appearance which stood out so obviously proved to our critic at your play that you were the most finished performer in the cast. Congratulations; you played no small part.

Detroit Free Press, April 17, 1920.

Miss Dorothy Davis:

We find it hard to select any of the cast for special mention, for each member acted the part assigned him splendidly. And yet our critics cannot forget you in the part which seemed to exactly suit you—a character as "cute" and attractive as you are. You certainly showed yourself to be a credit to your class and school.

London Times, April 17, 1920.

Mr. Harry Wells:

Marvelous, wonderful, unperceivable and undreamed of at first, you have established a name for yourself. Your most handsome portrait has appeared in all the leading newspapers of England as the first American man to imitate an Englishman in such a manner as to meet with the approval of a man of that nationality. Our critics were overjoyed with finding a foreigner capable of this seemingly impossible feat. Accept our most sincere congratulations.

Philadelphia Times, April 17, 1920.

Mr. Harry McColl:

Our theatrical experts have made an intense study of all leading men and in their opinion the coach of your play certainly made no mistake in attaching it to your name. Believe us, Mr. McColl, you stack up with the best of them. Your unusual personality and unlimited knowledge of the stage world will be of great value to you in later life. We see the makings of a much desired actor in you.

The L'Abeille, New Orleans, April 17, 1920.

Miss Maudie Moffat:

Count De A La Bass, the recognized "king of critics" who is at the head of our "Artists Department" has the following to say in regard to your part in the play given by the Junior class, a class which from all appearances is in a class by itself. "How winsome Miss Moffat was, a typical English woman; she managed the dialect wonderfully well, and portrayed gracefully and naturally a very pleasant type." Consider yourself flattered, Miss Moffat. Count De A La Bass is an unexcelled authority.

Memphis Appeal, April 17, 1920.

Miss Hila Van Hook:

To listen to you, acting as a sweet, refined English girl of high society—takes one from this country directly over to the sunny shores of England. Your acting was so real, so faultless that every one in the audience forgot that they were witnessing an amateur performance. You simply hypnotized the entire crowd. You're a winner.

Girls' Declamation Contest

The fourth annual Hill Declamation Contest was held in the Auditorium on May fifteenth. Due to the efforts of Miss Schreiner, who managed the affair, and the hard work and good coaching of the girls, the event was a success from every standpoint. The High School Orchestra, directed by Mr. F. G. Fink, furnished the music.

The judges, who were Mrs. Arthur G. Brigham, Prof. R. B. Bowen, Prof. Stith Thompson, Mrs. Frank T. Stevens and Mrs. S. R. Bartlett, had a very hard time in deciding on the winners, as all of the girls did exceptionally well. It was only after a lenghty discussion that the prizes were awarded as follows: Ruth Mathis, first; Sarah Mintz, second; and Gertrude Grimes, third.

The program was:

"Ben Butler's Last Race" ..... Aileen Aitchison
"The Littlest Rebel" ..... Margaret Cox
"Connor" ..... Gertrude Grimes
"Within the Law" ..... Sarah Mintz
"The Man in the Shadow" ..... Ruth Pollock
"The Lion and the Mouse" ..... Ruth Mathis

Boys' Oratorical Contest

The Wright Oratorical was held on May 21, at the High School Auditorium. The contestants numbered seven, having been selected from a large group of boys in a competitive tryout.

It had been originally intended to have only six, but the difficulty of the judges in selecting the winners caused them to enlarge the number to seven, with two alternates.

The speeches this year were given in an unusual manner, being even better than the usual standard. Each speech delivered was given with a large amount of deliberation, poise, and skill. The speeches were noted for the variety of subjects, being derived from the latest current speeches down to those of a much earlier period.

The speeches given were:

"New England's Forefathers' Day," Sargent S. Prentiss.....Milton Nelson
"A Plea for Cuba," John M. Thurston.....Raymond Gruner
"Affairs in Cuba," John M. Thurston.....Francis Thomas
"The Duty and Value of Patriotism," John Ireland.....William Christians
"The Wandering Jew," Rodney A. Edward.....Harry Wells
"Memorial Day," John D. Long.....White Magee
"Spartacus to the Gladiators".....Arthur Vance
Alternates.....Donald Crowder and Emerson Hill

The speeches were all of such a high standard, and presented with such finish, that the judges took an unusually long time to decide. While they were out, Mr. Vessey led the audience in a sing-fest. The decisions were: Harry Wells, first; Milton Nelson, second; White McGee, third.

Music was furnished by the High School Orchestra.

WEEKLY LEVER
STAFF

PERSONNEL

Editor-in-Chief	RAYMOND GRUNER
Assistant Editor-in-Chief	LAWRENCE FRENCH
Business Manager	HERBERT SANFORD
Assistant Business Manager	GEORGE THATCHER
Literary Editor	RUTH WILKINS
Athletic Editor	FRANCIS THOMAS
Society Editor	GAIL BURNETT
Mirror Editor	KATHERINE MORTON
Exchange Editor	MARJORIE MASTERS
Alumni	MARGARET WELLS

REPORTERS—John Duniway, Myron Harman, Evelyn Parkhill, Lucille Honan.
FACULTY—L. D. Votaw, F. S. Moore, Miss Maise Schreiner.

The Weekly Lever staff was organized early last fall and commenced its duties at once. Every member on the staff realized that they must work hard to publish a successful paper this year. So, on October 1, the first number of the school publication appeared.

To a certain extent, The Lever may feel that it has been a success this year. In all told, three special editions of it were put out during the past nine months. The first one occurred when the Terrors won the football championship, and the second, when the Brown and White quintet won another Colorado title. The last was the final issue, containing sixteen pages full of a review of the school year.

The entire staff deserves praise for this success. Among the editors, there was the greatest degree of co-operation, and at no time was there any dissension in this body. That The Lever was a financial success is due to the fact that Herbert Sanford was the best business manager the High School paper has ever had. He was ably assisted by Harold Staff (first semester) and George Thatcher, second term. J. Emerson Hill and Francis Thomas were responsible for the splendid athletic write-ups. Ruth Wilkins as literary editor and the society editor, Gail Burnett, worked very hard and their work speaks well for them. Margaret Wells and Katherine Morton may be classed as among the most faithful of this year's staff. Sadie Kier and Marjorie Masters, who served the last semester, were splendid exchange editors. The faculty supervisors thought always for the betterment of the paper, and the results were noticeable.

In conclusion, the editor for the past year wishes to express his appreciation for the splendid work accomplished by his fellow editors, especially to the assistant editors, Howbert, first term, and to Staff and French, serving the second semester. The outgoing staff leaves its best wishes for a bigger and better Lever next year.

R. G.

A Box of Monkeys.
The lights Went Out.
The lights Went Out.
The lights Went Out.
Reader for The Lights Went out.
A Box of Monkeys.
John Brayer
Sigma Open House
Tom Seeley

ATHLETICS
C.S.H.S.
Helen Armentrout

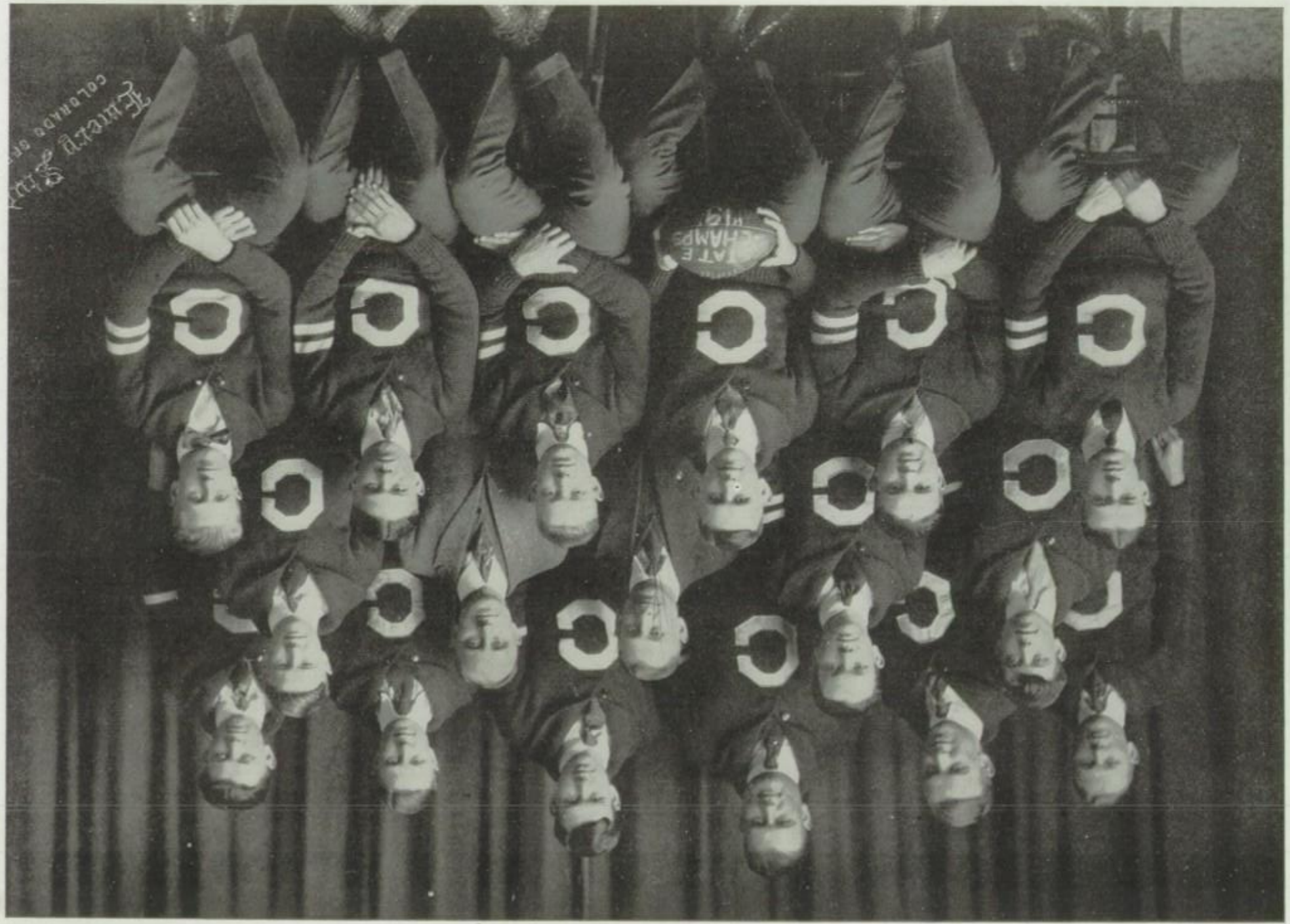

Football

When the Terrors opened their gridiron practice last fall, they started one of the most successful seasons that the school has ever seen; and when that same eleven walked off the field at the Eaton game, they had brought home another State title to the Colorado Springs High School. The Brown and White made a record that is long to be remembered in the history of the school; defeated all high schools played, made a score four times greater than its opponents, and received the championship of Colorado as it justly deserved.

The prospects for a successful football team last autumn were unusually bright. Ten letter-men from winning teams in the past were back in school. They were: Captain Bruce, Brayer, Avery, Burton, Thomas, Tait, Patterson, Cox, Yoes and Rice. When Coach Cushman issued his first call, about sixty huskies were ready to don the moleskins. With such material, an excellent first team was welded into shape, with the aid of the scrappy Bearcats. The team was soon ready to play its first contest. This was against Trinidad.

TRINIDAD GAME.

On Friday morning, October 4, the Terrors left for Trinidad for the opening game of the season. Tire trouble was a frequent occurrence on the trip and the team had to go into the game without any rest. The game ended with the Terrors leading in a 27-0 contest, Burton, Bruce, Tait and Patterson crossing the goal line.

The next game was scheduled with West Denver. This was to be one of the hardest games, so much work was spent in preparing for it.

WEST DENVER GAME.

This game opened with a terrific offensive by Denver. The capital city team soon lead by a touch down. The half ended with Denver ahead, 14-13. In the last five minutes, the score was 27-20 in favor of Denver; but by a series of excellent passes, Patterson, star end, scored two touch downs that saved the game. The Terrors had won—33-27.

MANUAL GAME.

The following Saturday Manual High of Denver was played. Manual was slated to win, but "Pike" Bruce scored the first touch down and followed it up with another, all in the second quarter. Avery kicked a field goal in the last period and Manual went home with a 15-0 defeat. The weaknesses of the Terrors in the West Denver game were absent. The line put up an impregnable defense.

THE GREELEY FARCE.

The Greeley game was also played at home. By a blocked kick, the "Spud Diggers" started the scoring. In the last half, by the brilliant offensive work of Bruce and Patterson, the Greeley defense broke, and the game ended with the Terrors having 54 points to Greeley's 7. "Fritz" English, next year's captain, played his first down in this game.

CANON CITY LOSES.

The contest was a walk-away for the Brown and White. Burton started the scoring, and before it was over Pike and Pat brought the score up to 39, while Canon had a coveted zero. At least a hundred rooters followed the team to the fruit-growing region.

EAST DENVER.

East Denver was the third Denver school to bow to the C. S. H. S. Terrors. The game was played on a snow-laden field, with a cold north wind blowing.

The first half ended scoreless, but Pike, at the beginning of the second half, crossed the goal line. Another score was secured just as the game ended, 13-0 in favor of C. S. H. S. This victory put Coach Cushman's eleven in line for the state title, with only Eaton standing in the way.

SACRED HEART COLLEGE WINS.

The following Saturday the Brown and White went to Denver to clash with Sacred Heart. The game was hard-fought, but the college was victorious in the 7-0 fray. This did not count in the high school championship fight, as the Jesuits were a college team.

No game was held Thanksgiving, the inclement weather preventing the Terrors from going to Fort Collins.

THE TITLE IS WON.

The season closed with two teams claiming the Colorado championship, Eaton and Colorado Springs. A post season game was scheduled to be held at Eaton, December 6, between these two elevens. This game was a classic. Neither side could penetrate the other's defense. Twice the Terrors held on the three-yard line. In the last half, the climax of the season came, with the C. S. H. S. line holding. Avery put a beautiful drop over the crossbar for the winning score and the state title.

This victory closed the successful season of 1919, in which the third consecutive football championship was won. The Terrors had scored 184 points, while their opponents could register only 41.

SEASON SCORE.

	Terrors	27	Trinidad	0
	Terrors	33	West Denver	27
	Terrors	15	Manual Denver	0
	Terrors	39	Canon City	0
	Terrors	54	Greeley	7
	Terrors	13	East Denver	0
	Terrors	0	Sacred Heart	7
	Terrors	3	Eaton	0
Total:	Terrors	184	Opponents	41

Credit for this great season of 1919 cannot be given to any one individual, or to any two or three stars. The whole team played the game for the success achieved, and everyone on the eleven did his part in securing the state championship for C. S. H. S. However, this can be said, that the superior coaching and the wonderful driving leadership of the Terror Captain put the team in its high position.

THE SECOND TEAM.

The Terrors' great record in football was aided materially by an exceptional second team. These boys fought hard against their older and heavier opponents all season, and their ranks were continually thinned by the promotion of their members to the first squad. In addition to their daily work against the first team they played three regularly scheduled games of their own, two of which resulted in a no-score game and one was lost. Coach Hall did wonderful work with this group. The following boys received sweaters:

Capt. Joe Atkinson	Amadie Boyer	Tenny Gray
Paul Argust	Bert Downs	Cecil McIntosh
Jim Flaherty	Albert Brown	Ernest Simon
Dooley Decker	Ed Allen	Robert Kemp
Richard Lawton	Russell De Fries	

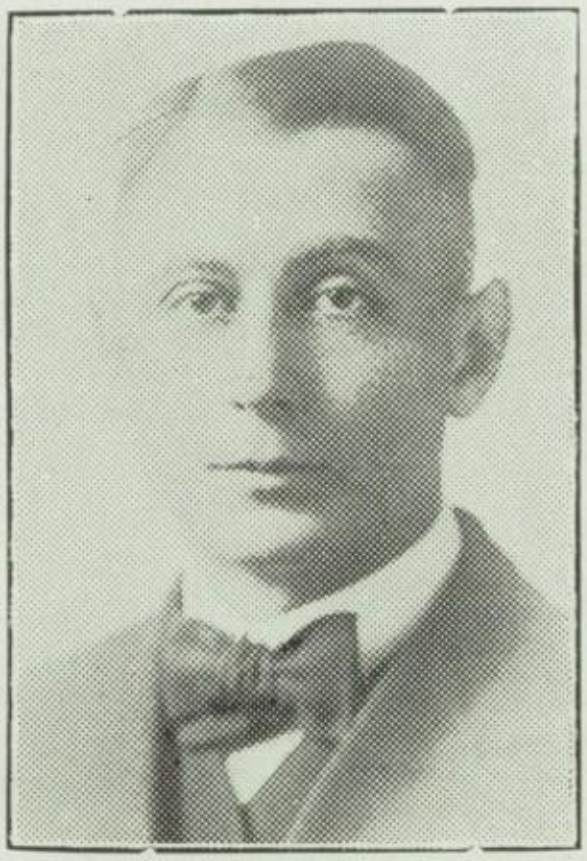

COACH E. D. CUSHMAN

Coach Cushman in his first year at Colorado Springs High School turned out a championship team in both Football and Basketball.

CAPT. JOE "PIKE" BRUCE

A great deal of the credit for winning the State Championship in football goes to Capt. Bruce. He is a natural leader and his fighting spirit is known throughout the state.

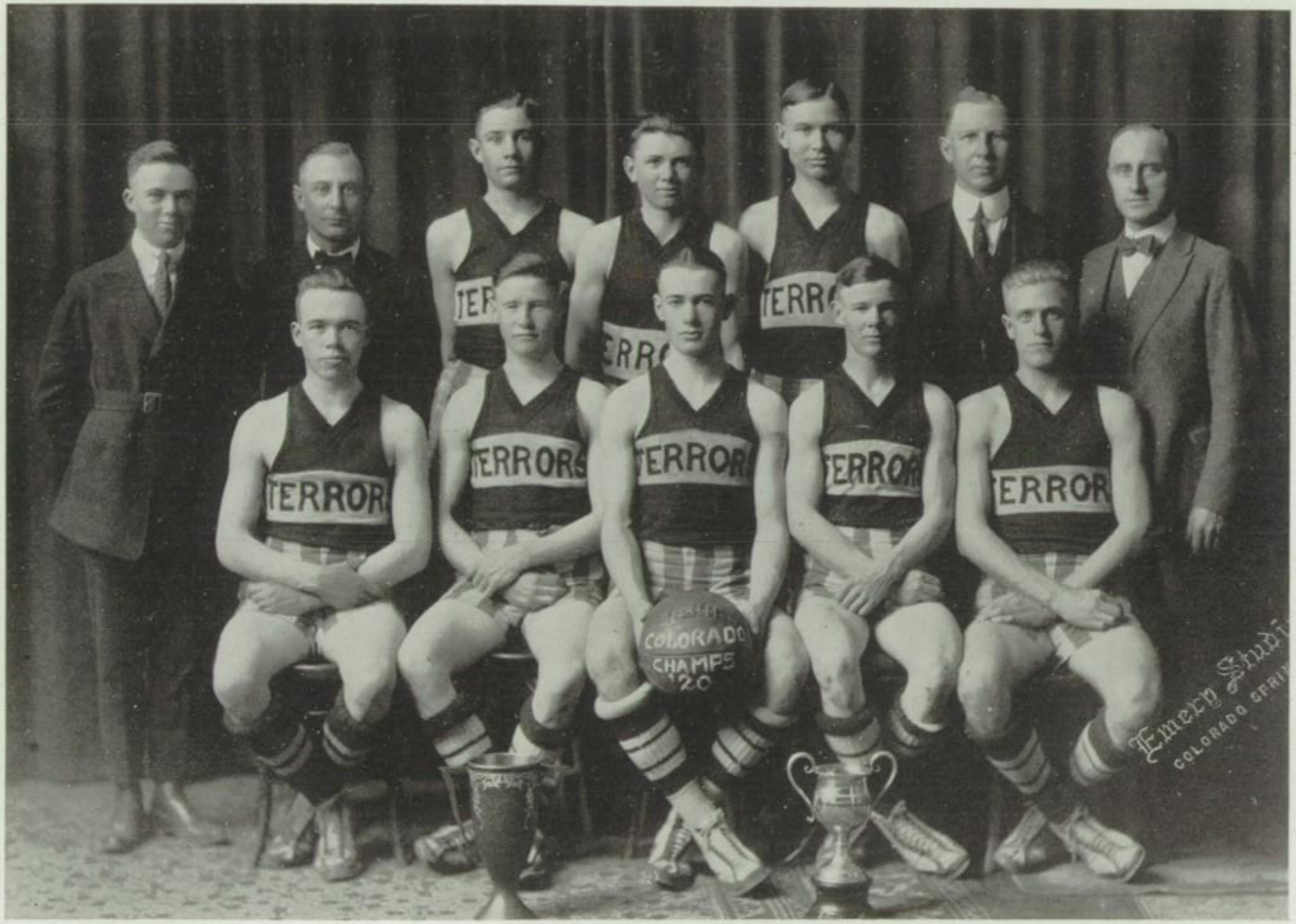
TERRORS
COLORADO
CHAMPS
'20

Basketball

For the fourth consecutive time in as many years, the Terrors won the state basketball championship and also by winning the Boulder tournament for the third time, obtained the permanent possession of the J. A. McKenna trophy cup. These were the results achieved by the champion Brown and White quintet.

The season opened with only two of last year's men back, Capt. Patterson and Ed. Ryan. Practically a whole new team was developed, and great credit must go to coach Cushman for the wonderful team. The competition for a berth on the first team was keen, and not until the season was well under way did the Terrors display the brand of basketball which they were capable of. With the guard positions taken care of by Patterson and Ryan, center and both forward positions were yet to be filled. After a hard fight, Yoes made center and Fisher and Glen Ryan were selected as forwards. Kemp, Flaherty and English also took part in a number of games and each reflected credit on himself at all times.

TRINIDAD OPENING VICTORY.

On January 24, the Terrors took the floor against the Trinidad five. The usual Terror flash was absent in the first half and Trinidad lead in the scoring in that period. The last part of the game showed what the new team could do, and the local boys won by a 36-20 score.

GREELEY WALLOPED.

The following Saturday our boys journeyed to Greeley. This contest showed the Terrors improving and they doubled the score on their opponents. The features of this fray were the scoring of Patterson and Kemp, and the defensive work of the Ryan brothers. The final count was 39-20.

TERRORS VS. CANON CITY.

The third game was also staged on a foreign floor. This was a rough affair, reminding one of football at times. When the fight ended, our boys were leading in the 37-23 game. The Canon forwards were held to only nine baskets, so splendid was our defensive work.

CENTENNIAL LOSES.

On February 11, the Brown and White clashed with their old opponents, the Centennials, in the Smoky City. The game was fast and fierce, but the scoring machine of the Terrors could not be stopped. C. S. H. S. won 32-21. This game restored athletic relations with the Pueblo school, which was received with joy in both cities.

REVENGE IS SWEET.

The second home game was with Sacred Heart. After tasting defeat in football last fall, the Brown and White took revenge by a 32-9 victory over the Jesuit quintet. This game was fast, the Terrors never once letting up their furious onslaught. The college team was so badly licked that they could register only three field goals. Pat scored 15 of his team's points.

WEST DENVER DEFEATED.

The following Saturday saw West Denver in action against the coming champions. That team was fast and the score, five minutes before the game closed, was tied. The Terror captain threw three successive goals and the day was saved, West losing 27-18.

CENTENNIAL GETS THEIRS.

The Centennial "Bulldogs" were again due for a thrashing and it came another week later. That team was determined to win, but their efforts netted them only 23 points while the home boys registered 51. The Terror team was at last running true to form. Every man was on the job all the time.

WHEATRIDGE BOWS TO C. S. H. S.

In the last home game of the season for the Colorado title, the Terrors were slated to face Wheatridge. This school was the undisputed champion of Northern Colorado. The game was a good fight and the crowd was full of enthusiasm. The local scoring machine, led by Patterson, piled up 29 scores to Wheatridge's 20. This victory gave our boys the popular championship of Colorado and the undisputed right to meet Lincoln.

THE INTERSTATE SERIES.

The Lincoln team, Nebraska high school champions, arrived here on March 18, to play the Terrors for the championship of Colorado and Nebraska.

The first game on the 18th was full of all sorts of thrills. The battle was fast from start to finish. But the Lincoln boys were larger and more polished than our team. After fighting every second of the play, the Terrors lost the first game to the invaders by a 25-35 score.

The second game told the same story. The boys fought harder, but the better team won. Lincoln was victorious in the 31-19 struggle. Every man on the Brown and White five did his best to win; and the players, as well as the student body, were great in defeat. But in this tournament one man stood out head and shoulders above either the Colorado or Nebraska boys. This was the C. S. H. S. captain. Credit for arranging this series goes to C. C.

THE BOULDER TOURNAMENT

Colorado Springs entered the state basketball tournament at Boulder with the determination to win the third successive title there. The hopes were realized. Our boys defeated all teams entered; scored 272 points to their opponents' 117; and won permanent possession of the McKenna cup.

THE FIRST DAY.

April 1, or the opening day of the tournament, saw the Terrors win their first two victories. Greeley was humbled 39-16, with Patterson of the local school leading in the scoring. The evening game was with La Jara. This team was touted to be a dark horse but she lost 28-13 to the Brown and White.

SECOND DAY.

The next day Colorado Springs and Trinidad clashed. The Southern city was eager for revenge but she was smothered 43-25. The last game of the day was a farce with Holyoke. That team was mangled in the 45-16 game that followed.

THE CHAMPIONSHIP.

Glenwood Springs was the next team in the Boulder tournament to be crushed by the coming champions, score 46-5. The championship game was with Wheatridge. The fight was fierce, but Pat's accurate shots saved the day, C. S. H. S. winning 18-14.

The Boulder Preps lost to the champions 15-8 and Canon City 38-20. This ended the struggle. Colorado Springs was again state champion. The captain of her team was high score man and individual star of the tournament. Three Terror men were placed on the all-state five. They were: the flashy forward, "Chub" Ryan; the splendid guard, Ed. Ryan, and Captain Patterson.

When one reviews this successful year, praise must be given the whole team. Fisher, Yoes, Flaherty, Kemp and English did their best, as did the Terrors on the all-Colorado quintet.

The prospects for a good team next year are exceptionally bright. Practically the whole second team will be back and, under the leadership of Captain-elect "Chub" Ryan, all-state man, the Terrors should have no trouble in winning another state title. The men who will be back next year are: Capt.-elect G. Ryan, English, Flaherty, Philips, Boyer and Brown.

EDWARD PATTERSON
"Pat"

Captain and three-year man. Chosen as All-State guard for third consecutive time. Was high score man for season, and also a consistent fusser. Will not be back next year.

EDWARD RYAN
"Eddie"

Second and last year, will graduate. Scrappiest and best guard in the State. Selected as All-Colorado Guard. One of the best basketball players ever turned out by C. S. H. S.

GLENN RYAN
"Chub" or "Little Deer"

First year. Played a phenomenal game for his size. Could take a ball away from any man, no matter how large. Selected as All-Colorado forward. Will captain the team of 1921.

MILAS YOES

"Mike"

Played center; altho small for this position, always out-jumped his man. Made many sensational and contortional shots, and covered the floor well. Will not wear Brown and White again.

BILL FISHER

"Fish"

Played his first year as forward, and altho slow to get started, played a sensational game at Boulder. Was always willing to learn and was the optimist of the team. Will graduate.

ROBERT KEMP

"Bob"

Played forward and center. Was a dangerous man under the basket. Played hard and fitted into the team nicely. Will not be back next year.

JAMES FLAHERTY
"Irish"

Played a good game at forward, and was a good shot. Great things are expected of him next year.

FRED ENGLISH
"Fritz"

Was a steady and consistent player at guard and also a good shot. Will be back next year.

COMPARATIVE SCORE.

Terrors	36	Trinidad	20
Terrors	39	Greeley	20
Terrors	37	Canon City	23
Terrors	32	Centennial	21
Terrors	32	Sacred Heart	9
Terrors	51	Centennial	21
Terrors	33	West Denver	27
Terrors	39	Wheatridge	20
Terrors	39	Greeley	16
Terrors	28	La Jara	13
Terrors	43	Trinidad	25
Terrors	47	Holyoke	16
Terrors	46	Glenwood Springs	5
Terrors	17	Wheatridge	14
Terrors	15	Boulder Prep	8
Terrors	38	Canon City	20
TOTAL	562	OPPONENTS	268

Track

Track was again resumed as a major sport this spring after being discontinued for the past four years.

Last year the relay team won first place in the Denver Relay carnival but this was the only event which was held.

Track started with the interclass meet, held May 6. The Seniors won the meet with 69 points, the Juniors second with 39 points, Sophomores third with 16 points, Freshmen 1 point. The interclass meet served as a tryout for the track team, and the meet was fast and some good records made. William Fitzhugh, a Junior, was high point man of the meet, with a total of 16¾ points.

Only two letter-men were back and practically a new team was to be developed.

Albert Burton, who ran the 440-yard dash in the relay meet last year, was elected Captain of this year's track team.

Capt. Burton just recovered from the mumps at the time of the triangular meet and was not in condition to run. Nevertheless, he ran and did his best. He will undoubtedly place in the Interstate meet to be held in Boulder.

This year's track team was composed of the following men: Capt. Burton, Brayer, Boyer, Ryan, Patterson, Kemp, Fitzhugh, Kinsman, Jamieson, Nichols, Doubt, Young, Allen, English and Ruebendale. All of these men made their letter in the triangular meet with East Denver and Centennial.

Brayer was high point man with 15 points, taking first in the shot, discus, and javelin. Patterson was second with 13 points, winning the 440 yard, 220 yard, and second in the 200 yard. Briggs and Boyer tied for third place, each having 11 points, two firsts and a third. Kinsman won the mile, Jamieson the 880, Boyer the broad jump and low hurdles. Kemp won first in the high jump, Fitzhugh took second and third in the low and high hurdles, respectively. Young won second in the pole vault and Allen tied for third. Nichols won second in the shot and third in discus.

The following Saturday the Interstate meet was held at Boulder, the results however were too late to go in the Annual. The high school was expected to place among the first five schools and undoubtedly gave the opposing teams a close race for honors.

Track was exceptionally well supported for the first time and some fine material for next year's team was developed.

E. Patterson.

LEON FOWLER

Faculty Manager of Basketball and Track.

J. ALLEN KEYTE

Faculty Manager of Football.

ROLAND FISHER

Colorado Springs High School, by winning the tennis championship, made a clean sweep in all athletics in which it entered. In the tournament held here Roland Fisher defeated every man he ran up against, thereby cinching the championship of the state.

Baseball

As the girls' interclass baseball games were not held this year, more than the usual interest was taken in the annual Zeta-Sigma game which was held April 28th. The Y. W. gymnasium could not accommodate the crowd which flocked to the doors, as about three hundred rooters attended. The game was fast and there was a thrill in every inning. Ruth Van Nattan, who pitched for Sigma in the first part of the game, showed remarkable ability. Zeta surpassed on account of its battery.

One of Zeta's advantages over its opponents was that three of its players had been on former teams while Sigma's nine had never played together before. The Sigmas batted first, but their players were fanned out by Margaret Wells' swift pitching, and the first half of the inning ended with Sigma scoreless. The Zetas, coming up to the bat, took the lead, ending the first inning with eleven runs. During the rest of the game they held the heavy end of the score.

In the last inning Sigma rallied and made six runs but it was not enough to win the game. The score ended 29 to 19.

Zeta	Sigma
Margaret Wells, p.	Ruth Van Nattan, p.
Mildred Bergen, c.	Ida Sigler, c.
Julia Stelson, rs.	Adelaide Easley, rs.
Mildred Wiles, ls.	Margaret Poley, ls.
Leila Plyley, 1b.	Mildred Lucas, 1b.
Ruth Pollock, 2b.	Katherine Heuring, 2b.
Dorothea Dudley, 3b.	Gladys Kinsman, 3b.
Ethel Reasoner, lf.	Virginia Garth, lf.
Agnes Davis, rf.	Fern Rader, rf.
Ruth Wilkins, sub.	

TUXEDO'S CORRESPONDENCE COLUMN

My Dear Tux:

I am seventeen. How long shall I wear my dresses?

Anxiously,

ELLEN ERDMAN.

Ellen My Child:

From your first appearance in the morning until you retire at night. Am I not right?

Sincerely,

TUXEDO.

Tuxedo:

I am simply frantic; my hair is slowly but surely falling out. Can't you recommend something to keep it in?

Answer soon,

JOHN BRAYER.

Dear Pee Wee:

I have prescribed for many such cases and always with great success; just put the hair in an old cigar box and you will not lose a one. Wasn't that easy?

TUX.

Mr. Tuxedo Coat:

I have wagered 27½ cents (in cafeteria chips) with White McGee that you cannot inform us as to the correct Russian translation of the English word "cootie."

Cape Jirardianly yours,

RAY GRUNER.

Raymond Gruner:

Sir—You lose; the word is "Ivanich." Ask me a hard one.

TUX.

Mr. Tuxedo, Dear Sir:

As I am new in school and am not yet used to the ways of the big city, will you please tell me how to get to the cafeteria with the least loss of time.

Seriously now,

SCOTT BRADY.

Scutt, old topper:

Always ready to help a friend in need. In regard to this matter I have only to say, "Your Nose Knows."

TUXEDO.

These Are the Best Jokes We Know.

Monty

Ally

Woody

The Three Does

Ellen

Jack

Jane

Pat.

Patty

Jim

Lefty

Marion

Mike

Leiza

Fat

Fat Wee

Billie

Harry

Weiry

Fritz

Wren

Gravy

Clarkie

Hammie

County

Cory

Est

Pike

Tiny

SO HAVE WE ALL

Grace Milone—Are you a fraternity man?

Avery—Yes, I'm a Fi Kiya.

G.—Do you know any of the boys at the Sigma Omega Lambda House?

A.—Never heard of it. I don't believe there is such a house on the campus.

G.—Oh there must be. I heard so many of the boys who were here last year with the S. A. T. C. say that they were S. O. L.

AIN'T IT SO?

But yesteryear,
Each little ear
The latest fad,
A spit curl had.
On rosy cheeks,
For several weeks,
Each little Vamp
A curl would clamp,
With Bandoline,
Securely.
But womankind
Is prone, I find,
To chase a fleeting
Phantom.
When other girls
Have made spit curls
Your real vamp doesn't
Want 'em!!
A lock she took—
The little crook—
And wound it on a hair pin;
In doughnut shape
Its length she'd drape,
And then look forth
Demurely.
A biscuit was
Her next offense,
And now a bun of size;
Upon each cheek
She's piled it up
And 'most obscured her eyes.
Of Beauty's line
There is no sign;
Oh, have the girls forgot
That them there Rats,
And Buns,
And Things,
Look like a
Hottentot?

HUNTER.

HASTY

Mr. Keyte—Now I shall take some hydrochloric acid and—

H. Frawley—That wouldn't be a bad idea.

WE TOO

Eight-thirty classes I love best;
I love to rise before the rest.
I like to miss my breakfast, too;
I do, I do—like h——I do.

KLEEN-MAID BREAD

has no equal....

¶It's made clean; it's made pure. It is wrapped at the bakery and comes to you fresh, clean and appetizing.

¶It's the finest loaf of bread that ever came to your table.

¶Don't take a chance in buying bread when you can have "THE PERFECT LOAF" by just saying "KLEEN MAID" to your grocer.

As Clean and Pure as the Morning Dew

¶You boys and girls who have been eating at the High School Cafeteria know how good the bread is—it's made by the bakers of "KLEEN MAID." Ask your mother to order "KLEEN MAID" from your grocers.

The Ideal Bakery

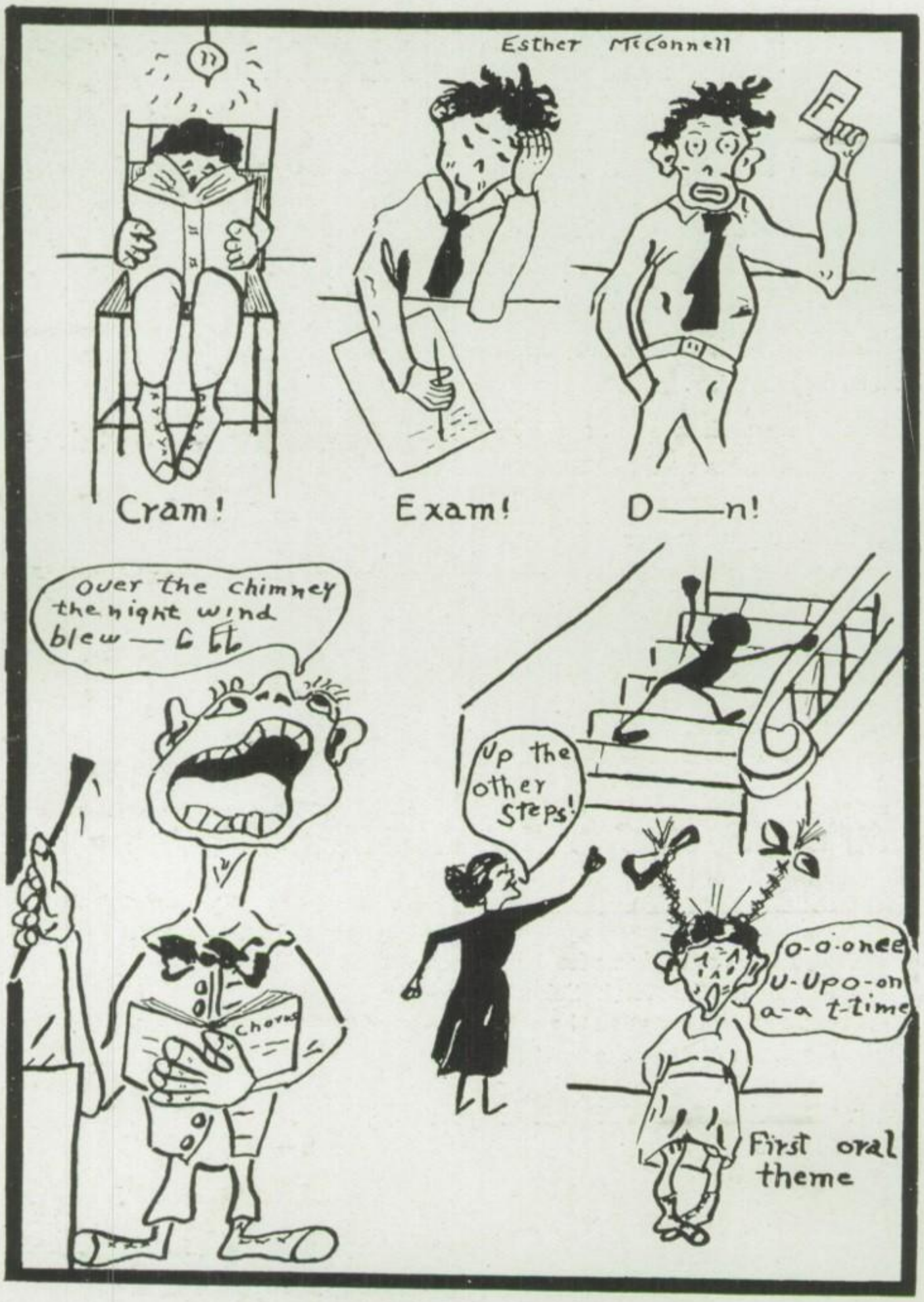
Esther McConnell
Cram!
Exam!
D——n!
over the chimney the night wind blew — G Eb
Chorus
Up the other steps!
o-o-onee u-upo-on a-a t-time
First oral theme

GOING CAMPING?

The Easy-Pack Outfit

This outfit consists of a Fry Pan, Kettle, Sauce Pan, Cup, Knife, Fork and Spoon. All are of Aluminum except spoon, knife and fork.

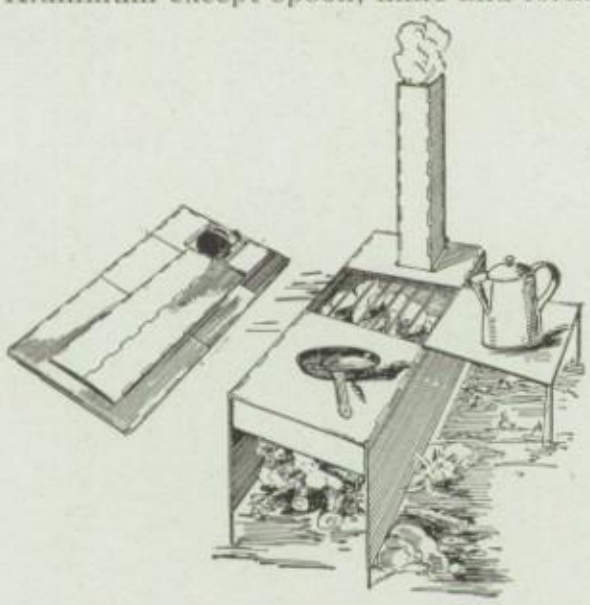

THE ALL-PURPOSE STOVE

GOING HIKING?

Take a Compact Cook Outfit in one of our Pack Bags and you can go fully equipped, and with not much weight to carry.

THE OUT WEST TENT & AWNING CO.

M 1261 113 N. TEJON STREET

DIARY OF ALMOST ANY SENIOR GIRL

Jan. 3. Oh, I'm all out of breath, because I rushed home so fast to tell you something, dear diary. I am so excited and thrilled. You know the president of the Senate Literary Society stopped me in the hall today, and asked me if I would make some posters for them for an entertainment they are giving. Of course I told him I would be perfectly delighted. I always have thought that Senate was the best society, but I never really said so. He told me he would come up tonight, if

(Continued on page 114)

Try a Davis

THE TYPEWRITER MAN

Any Typewriter
Any Time--Any Place

Everything in Flowers

104 N. TEJON ST.

Phone Main 599

The Pikes Peak FLORAL CO.

Hemenway's

The House of Prompt Service

WE CARRY the most complete line of Groceries, Meats, Vegetables and Fruits in the city.

We buy in large quantities, at good discounts, and our customers get the advantage.

Thirty years in business under this name and at these street numbers

113-115 S. Tejon Street
1201 N. Weber Street

"The Store with a personality"

YOU MUST VISIT

The Most Unique Phonograph Store in America

The best place to buy the latest Records and Music Rolls. Columbia, Victor & Brunswick Records, Q. R. S. Music Rolls.

Peerless Phonograph Shop

ELEVEN SOUTH TEJON
PHONE MAIN FOUR-SIX-ONE

High School Girls! Keep Your *Health*

EXERCISE IN THE

Y. W. C. A. GYMNASIUM

I wasn't busy, and explain to me all about them. Oh isn't it grand? I forgot to tell you his name, diary. Sh! don't tell a soul—they call him Olie. Isn't it a romantic name?

Later: He has just left, and he told me what he wanted me to do. It's going to be hard, and I'm afraid it's going to take a lot of my time. I hesitated, and I guess he noticed it, because he gave me the most wonderful smile and said if it was going to be too much trouble, he would try to get someone else, although he would much rather have me do it. Of course that

(Continued on page 116)

A fixed policy of value-giving in men's clothes

While we like to offer this brand of clothing and that brand of furnishings and another brand of shoes, we do so because we feel that in offering them we give all possible value for the money you pay for them.

By the same policy, if we find some other brand which will give our customers a better value—then we will offer that.

Robbins-on-the-Corner values are dollar-for-dollar values.

Hart Schaffner & Marx Suits
Ralston Shoes
Stetson and Berg Hats
Emery and Arrow Shirts
Superba Cravats

Robbins ON THE CORNER.

28-32 S. Tejon Street

Graduation Presents

For Girls

- Bracelet Watches
- Diamond and Platinum Bar Pins
- Diamond Rings
- Signet and Set Rings
- Gold and Platinum Brooches
- Pearl Neck Chains
- Gold and Platinum La Vallieres
- Silver Toilet Sets
- Silver Vanity Cases
- Silver Dorine Boxes
- Silver Card Cases
- Silver Picture Frames
- Gold Hat Pins
- Gold and Silver Pens and Pencils
- Gold and Silver Thimbles

For Boys

- Watches
- Waldemar Chains
- Vest Chains
- Diamond, Signet and Rings
- Gold and Platinum Cuff Links
- Gold and Platinum Scarf Pins
- Gold and Silver Knives
- Gold and Silver Pencils
- Silver Card Cases
- Desk Sets
- Military Sets
- Silver Belt Buckles
- Silver Toilet Sets
- Silver Cigarette Cases
- Fountain Pens

Mahan Jewelry Co. . . . . 26 E. Pikes Peak Ave.

settled it, and I said I could do it perfectly well.

Jan. 6. You may think I have neglected you dreadfully, diary, but it isn't that; I've been working on those posters. It takes even more time than I expected. Must stop now and get to work.

Jan. 8. I was so tired last night and was just going to bed, when the doorbell rang and Olie came. I was so happy I forgot all about being tired. And he brought me the grandest box of candy. I know he will ask me for a date when I have finished the posters. He hinted at it

(Continued on page 119)

Grimwood's

20 North Tejon St.

Books, Stationery and Art

A Full Line of All High School Supplies

We Satisfy

99 66/100 Per Cent.

OF OUR CUSTOMERS with Suits tailored to your measurement. 100 Spring Suits, and all of them fit just your figure. Leave it to our skilled craftsmen to give you a fit that fits, from the goods you choose, and we have a houseful of beautiful spring woolens. One glance will convince you. Your spring suit is here, with extra pants if you like, of same goods as suit. "NUF SED."

Dundee WOOLEN MILLS

124 East Pikes Peak

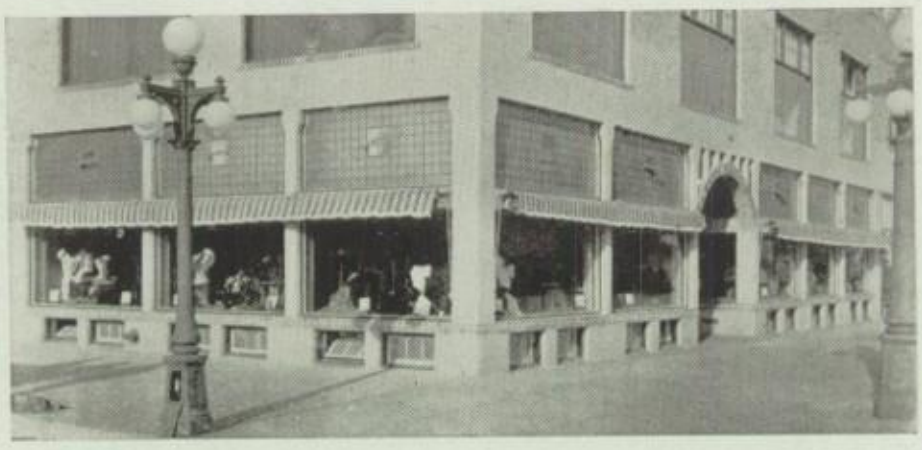

A Clothing Shop if you desire—a loafing place if you wish.

IF---

you should start out to buy a suit, a shirt, cap, or even a collar, wouldn't you just want to go to a shop where you would find "young men" ready to wait on you, young men who really knew what was right, who wore the proper things themselves, and fellows who proved to you that they were interested in your wants?

JUST ANSWER THAT QUESTION YOURSELF AND

"Trade With The Boys"

Barnes-Woods Co.

PIKES PEAK — AT NEVADA

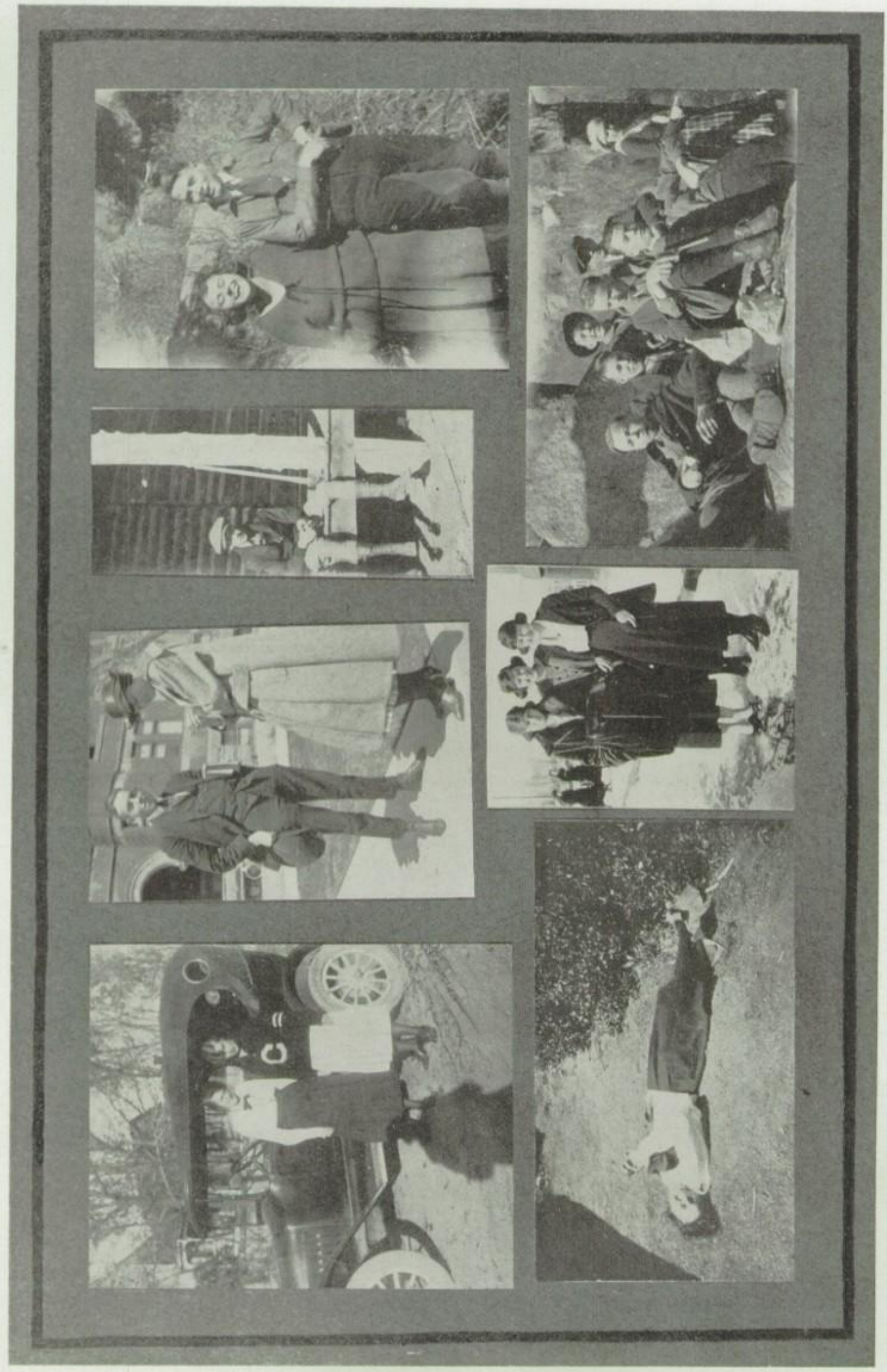

THE NEXT MOST IMPORTANT THING FOR THE STUDENT IS THE

Graduation Picture

We give especial attention to this class of work, and feel confident we can please you. Prices are moderate, with a discount to students.

CALL US UP
M. 41

The Emery Studio

CORNER CASCADE AVE. AND KIOWA STREET

but didn't quite say so. He told me the posters were just fine. He really raved about them.

Jan. 11. I know I've left you a long time, but I've been finishing the posters and have them all done. Olie is coming after them tonight. I flunked a Spanish test; because I worked so hard trying to finish those things for Olie that I couldn't study for the exam.

Later. Olie has just left. When I handed the posters to him he thanked me and gave me a smile. Then he said in a

(Continued on page 121)

Soft Drinks, Fancy Candies
School Supplies
and Lunches

HENNESS

Let Us Conserve Your Clothes

Superior
DYEING & CLEANING CO

We Clean, Press, Repair, Dye and Block Hats

Phone 1364 **129 N. Tejon St.**

LEAP YEAR

Dorothy Davis—The man I marry must be handsome, witty, cultivated, courteous, kindly, considerate, lovable, and above all, of high moral character.

Dilloway—I accept.

NOT BAD—EH, WHAT?

Jack Dempsey has written a new song, entitled "I Call My Baby 'Weatherstrip' Because He Kept Me Out of the Draft."

Pretty Footwear
for YOUNG LADIES
. . . at WULFF SHOE STORE

You who wish Pumps and Oxfords that are "Decidedly Dressy" will find our stock quite ample to make an easy selection.

Just the kind for the "Class Party" and similar Commencement Functions.

$8 to $12.50

WULFF SHOE CO.

Ladies' and Men's HATS

of all kinds CLEANED, DYED and RE-BLOCKED into the Latest Styles

ROYAL HATTERS

27 EAST KIOWA STREET

You can buy bread almost any place—that is, if you are satisfied with "just bread." But you'll notice time and again that the knowing ones ask for—

Zims' Better Bread

Zimmerman Baking Co.

THIS Shop for Men is relied upon more and more as our customers realize that "well dressed" never means "over dressed," and that, as a rule, the smartest and most desirable things for young men's wear find their way here first.

As a criterion, we mention Heath Caps, Crofut & Krapp Hats, Manhattan Shirts, Fashion Park and Society Brand Clothes.

Eight and Ten The HUB Earl H. Thornton *South Tejon*

very sweet voice, (but I know now it was all put on) "I'm going to ask another favor of you if you really will do it." I was sure he was going to ask me for a date, so I smiled sweetly and said I would do anything I could. And what do you think he said! It was quite a shock. He asked me if I would give him an idea what to give a girl friend of his. He said it was nearing her birthday and he knew I had such good taste that I could give him an idea. After

(Continued on page 125)

H. Frank Osborn Clint C. Osborn

Osborn Cigar Co.

WHOLESALE AND RETAIL

CIGARS

PHONE
Main 790

32 N. Tejon St.
Colo. Springs

WHEN YOU THINK OF DRUGS
THINK OF WOODS

High Class Goods
Intelligent Service
Reasonable Prices

Telephone your orders
Main 491
We Deliver—PROMPTLY

WOOD DRUG CO.
18 North Tejon St.

Telephone Main 58
11 E. Kiowa Street

VULCANIZING

Ray R. Herrmann Co.
INCORPORATED
TIRES

COLORADO SPRINGS

¶ SILVERTOWN'S.....“Best in long run”
GOODYEAR.....“Known the world over”
GENERAL.....“Goes a long way to make friends”
REPUBLIC.....“Do last longer”
UNITED STATES.....“Are good tires”

THINK HILTBRAND'S

WHEN YOU WANT

“The Best in Things Musical”

The Best Assortment of Musical Instruments
Sheet Music and Books in the City
at lowest prices.

The Hiltbrand Music Co.

Phone Main 913

125½ N. Tejon St. Colorado Springs, Colo.

How to Win
—there's the rub!

¶ Whatever the game, the fight or the goal, *Sand* and *Poise* are the Winning factors.
¶ You supply the sand and

E. V. Price & Co.

T-A-I-L-O-R-I-N-G

will go a long way toward supplying the poise.

Let Us Take Your Measure

Hollingsworth & Lester

Office and Sales Room, 209 Bennett Building

Gates Half-Sole Tires=Economy

Applied by the improved Amalgamation gum process. Guaranteed 5000 miles without a puncture. Double mileage at one-half the cost.

We carry a complete stock of Gates, Mohawks and United States Tires—Cord and Fabric.

The Colorado Springs Tire and Service Station

9 East Kiowa Street Phone, Main 838

The Modern Shoe Shop

PETERSEN 121 E. KIOWA — SEWED SOLES — WHILE YOU WAIT

QUICK and FIRST-CLASS WORK
AT MODERATE PRICES

Phone Main 1276

High School Boys

GET BEST SERVICE IN ALL KINDS OF

BARBER WORK

at CAMPBELL'S
12 S. Tejon St.

Victrola —the most famous musical instrument in the world!

Victor fame and Victor prestige are due to the fact that both records and reproducing mechanism are *synchronized* for perfect results. One is part of the other. That's why the world's greatest artists play and sing only for the Victrola.

Home of the Glorious Steinway Piano

KNIGHT-CAMPBELL'S

116 North Tejon Street

The Seldomridge Grain Co.

TELEPHONE **Main 12**

Flour, Feed, Grain
Hay, Seeds and
Poultry Supplies

108 South Tejon Street
Colorado Springs

Barthel's

CHOCOLATES AND BON BONS

CANDY is an unfailing gift to any girl — its sweetness of taste produces sweetness in thought. And of course the best candy goes farthest in that direction. Such candy as you'll find here lives up to the full sense of that word. Our Chocolates and Bon Bons are made fresh every day. We use only the best sugar, cream and fresh nut-meats, so they are not only sweet and tasty, but they are so pure and nourishing that they have real food value as well. Once you have tried our Chocolates you will be convinced, "for the taste tells."

When you think of Chocolates
think of Barthel's

Tejon at Bijou St. **Tel. 920**

TEA ∴ SODA
BON BONS

The Chocolate Shop
ELEVEN NORTH TEJON

I caught my breath, I told him I thought it would be nice to give her a Senate ring in pearls because any girl would love to have one. He thanked me for the "very thing" and nearly ran out the door.

Jan. 22. Saw that girl with an "S" ring on today. Of course I know where she got it. I always did know Delphian was the best.

Feb. 1. Oh, I'm scared to death! I find I have that dreadful Mr. Sweany for U. S. History. I know I'll despise him.

(Continued on page 128)

BICYCLES

Bought, Sold, Rented and Repaired

GET YOUR NEXT TIRE AT
BOBBETT'S
330½ NORTH NEVADA AVE.

GOWDY
PRINTER
ENGRAVER
21 N. Tejon St.
Phone . . . 87

OUT WEST PRINTING & STATIONERY CO
ESTABLISHED
1872
COLORADO SPRINGS

Brogues and Oxfords

Are in correct form this season. Smartly dressed young people will appreciate the new styles we are showing—

Dainty Dress Pumps and Slippers—Colonials and One Eyelet Ties.

Hosiery in Beautiful Styles for Spring.

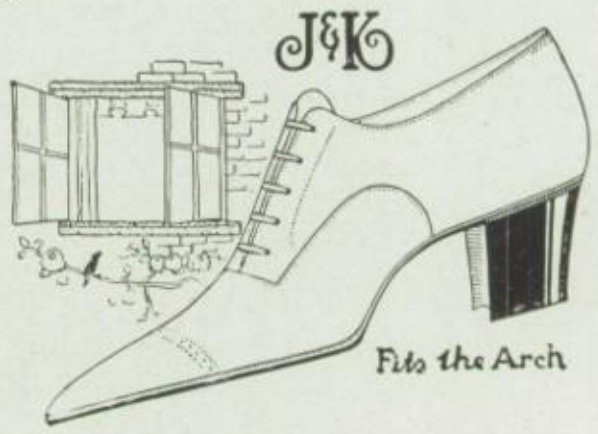

Vorhes
SHOES THAT SATISFY
22 S. TEJON ST.

APHASIA?

Mark J.—Little man, do you know who I am?

Frank Strachan—Sure, don't you?

YES, YES, GO ON

Joe Atkinson—I want some medicine to reduce flesh.

Druggist—Anti-Fat?

J.A.—No—it's father.

S. M. DUNCAN *Painter & Decorator*

15 E. Bijou St. *Phone Main 1732* COLORADO SPRINGS

You are another year along the way

ARE YOU KEEPING TRACK OF THE HOURS WITH A WATCH *from*

Hamilton's?

EVERYTHING FINE IN JEWELRY 12 NORTH TEJON ST.

HERE SINCE 1899 PHONE MAIN 560

Phelps' Restaurant

A. VARNEY, Proprietor

105-7-9-11 East Bijou St. *Colorado Springs, Colo.*

DINING ROOM CAFETERIA BAKERY

Feb. 5. Funny how a girl can change her mind. Oh, Mr. Sweany is *perfectly* wonderful! He has those mysterious blue eyes that seem to fairly burn into your soul.

Feb. 10. I am madly in love! Yes, it is Mr. Sweany. Of course he's a little old for me; I suppose he's about twenty-five. But then I never did care for boys—they're so crude. His first name is Mark—so much more romantic than these every day boys' names like Jack and Billy.

(Continued on page 130)

Graduation

For Young Women:

Bracelets, Watches, Rings
Brooches, Pendants

For Young Men:

Watches, Scarf Pins, Rings
Cuff Buttons

Come in and let us show you our entire line

C. F. Arcularius
Jeweler

IF.....

You are looking for a barber shop with a personality, where you will feel at home and secure the best possible work by experts in our line, call and let us prove it.

"George" R. Handley

BARBER 23 East Kiowa

GRADUATION GIFTS

Memory Books
Engraved Cards
Beautiful Stationery

The Pikes Peak Book and Stationery Company

15 NORTH TEJON ST. TELEPHONE MAIN 1630

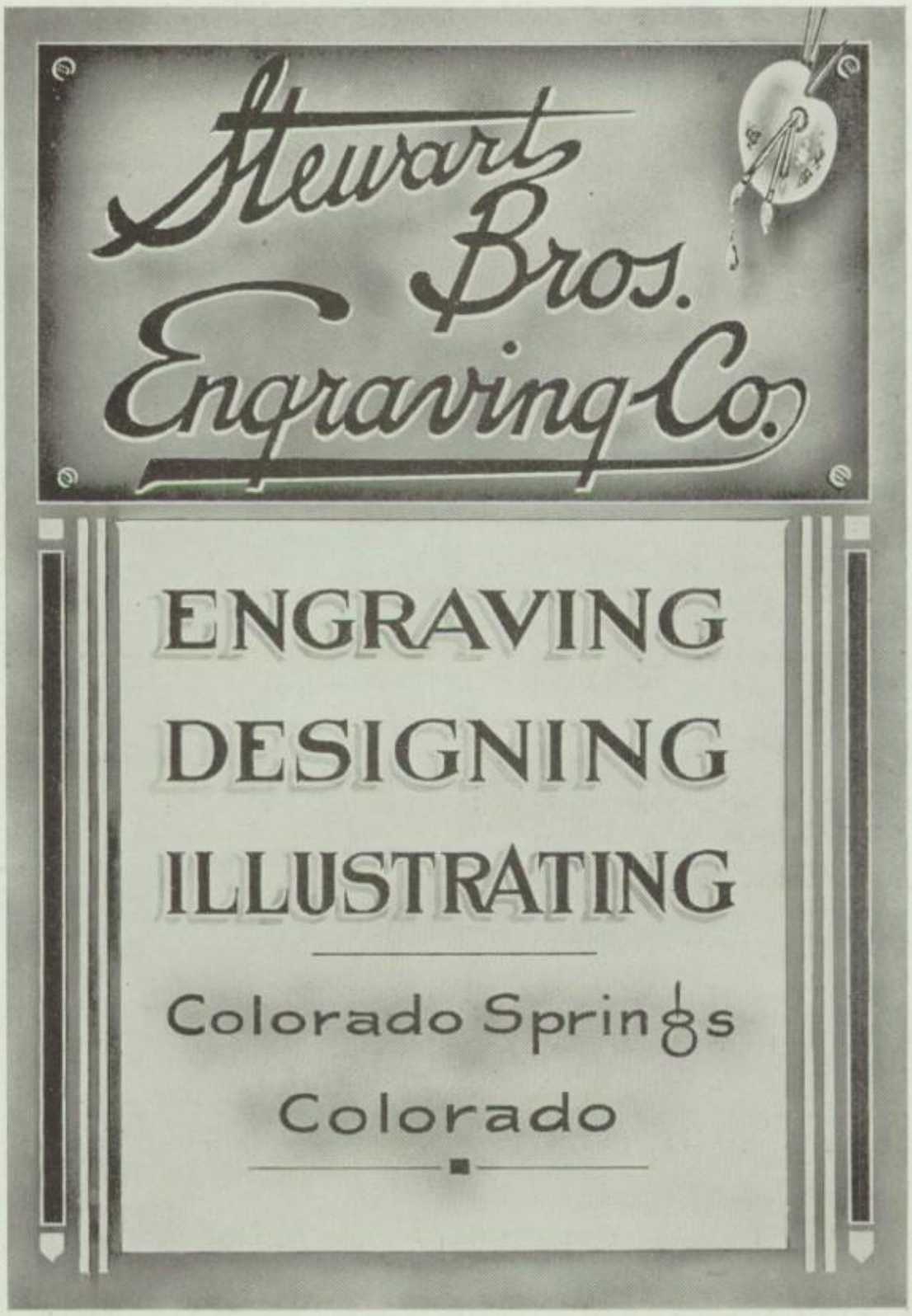
Stewart Bros.
Engraving Co.
ENGRAVING
DESIGNING
ILLUSTRATING
Colorado Springs
Colorado

Springtime Oxfords

Oxfords are popular, and our assortment is most complete. You will not have the slightest difficulty in making springtime selections here. Our new "Oxford" Styles accentuate beauty of finish, durability and fine individuality.

26 North Tejon St. Cox Brothers SHOE COMPANY

Feb. 28. I really believe Mr. Sweany (I call him Mark to myself) is beginning to—well, succumb to my wiles, as it were. He asked me to stay to conference tonight and oh, he asked me so sweetly.

March 15. I am positive now that Mark is madly in love with me. Just think he called me—oh, it thrills me to think of it! I didn't know a story he asked me to tell today and he called me a "sweet, shy little violet!" Everyone laughed but *I* saw the look in his wonderful eyes.

(Continued on page 132)

The Wandell & Lowe Transfer and Storage Co.

MOVING VANS, STORAGE
GENERAL TRANSFER
MOTOR TRUCKS

Phone Main 97 22 N. Tejon St.

Original "Manitou"

Sparkling Water and Ginger Champagne

The Manitou Mineral Water Company

MANITOU, COLORADO

ARITHMETIC

He was teaching her arithmetic,
He thought it was his mission.
He kissed her once, he kissed her twice;
And said, Now that's addition.

Then three followed smack by smack,
In silent satisfaction.
All timidly she gave one back,
And said, Now that's subtraction.

Then he kissed her and she kissed him,
Without an exclamation;
Then they both kissed and gayly said
Now that's multiplication.

Her Dad appeared upon the scene,
And rendered a decision.
He kicked poor him three blocks away,
And said, That's long division.

M. CLOW.

CREDULOUS

Emery—How much are those doughnuts?

Baker—Raised doughnuts twenty-five cents a dozen.

R. E.—Did you raise 'em yourself?

Class functions

—and other social gatherings are always more enjoyable when the committee has arranged to have the refreshments sent from Mowry's.

Ice cream and ices afford a wide range of choice. And in the bricks and molds any idea or color scheme may be carried out most happily.

Sandwiches

Made with Golden Glow Butter and Mowry's Pimento Cheese are always delightful for outings

Mowry's

115 East Cache la Poudre Street

Main 1184

The Sportsman's Store

A complete stock of
GYMNASIUM EQUIPMENT
We issue Hunting Licenses

HARLEY DAVIDSON MOTORCYCLES
IVER JOHNSON BICYCLES
TENNIS GOODS, BASEBALL GOODS
In fact everything for Outdoor Sports

119 North Tejon
Phone Main 900

W. I. LUCAS
Sporting Goods Co.

You can't afford
to wear
a shabby coat

Shabby clothes have no place either in business or social life. Whether your suit is old or new, it must be kept in shape.

¶ That's our business, and we know how to properly clean and press clothes to improve their appearance and prolong their usefulness.

The Pantatorium

MAIN 523—15 EAST BIJOU

April 15. Dear diary, I have found out such a wonderful thing! Mark is a Senate supervisor! I think it was so clever of the boys to choose one so young and handsome! He can sympathize with their plans so well and the Senate is always so original. After a teacher is thirty-five or so he forgets there is such a thing as a good time. I know Mark is going to ask me to go on the Senate hike with him. I turned down Tubby Sheehan for that hike. I am willing to take the chance!

(Continued on page 136)

304 E. Pikes Peak Ave. **Phone M 2717**

Harley Sorensen

Kodak Finishing a Specialty

I have no side lines.

Developing — Printing — Enlarging
FOR AMATEURS

War has not affected my Prices. Try me with your next Roll of Films.

EASTMAN FILMS **KODAKS**

Giddings & Kirkwood

Where Quality and Service Are Supreme

The School Girl who desires to be well dressed will need to supplement her wardrobe during the present and coming seasons. Here she will find the things needed in Suits, Dresses, Coats, Millinery, Hosiery, Gloves, Neckwear, Undergarments—in fact, everything one would expect to find in the largest and finest Department Store in Colorado Springs.

COME AND SEE

CHAS. P. BENNETT, President H. N. SHELLENBERGER, Vice-Pres't

The Bennett-Shellenberger Realty Co.

Real Estate, Insurance and Loans

No. 2 PIKES PEAK AVE.
(Former Rock Island Ticket Offices) COLORADO SPRINGS

UNDERWOOD

STANDARD | **PORTABLE**

"THE LEADER"
Leader over its nearest competitor by more than 2 to 1.

"6½ LBS."
The most durable and complete Portable Typewriter.

Underwood Typewriter Co., 130 N. Tejon St.
PHONE MAIN 1017

The Pikes Peak Consolidated Fuel Co.

Miners of the Best Grade of Lignite in this District

The Largest Local Industry, Employing from 200 to 300 Men the Year 'Round

CAPACITY 1000 TONS DAILY

$500,000.00 ANNUAL EXPENDITURES

The Pikes Peak Consolidated Fuel Company

125 EAST PIKES PEAK AVENUE

Compliments of

D. F. LAW

EVERYTHING STRICTLY
FIRST-CLASS AND MODERN

James Howard
Barber

19 EAST BIJOU STREET
COLORADO SPRINGS

PEERLESS CARS
OLDSMOBILE CARS
WHITE TRUCKS
FIRESTONE TIRES

The Strang Garage Co.
18-24 N. Nevada Ave.

EXIDE BATTERIES

The High School Fellow

Has his own style ideas that are unique, yet well conceived, because they are based on first developed ideas of a new station in life . . .

Sam Peck and Fitform Clothes for Young Men

are not the sort of clothes that just happen. They are studiously planned to meet the requirements of these young men. These are the clothes that we feature.

"Exclusive but Not Expensive"

Perkins-Shearer Co.

CHOCOLATES

Good as Made

FINE BOX GOODS A SPECIALTY

WALLACE CANDY CO.
PRINCESS THEATRE

April 21. He hasn't asked me yet.

April 22. I had to accept Billy today for a date to the hike. I know I shan't have a good time since Mark isn't going. I'm sure he isn't or he would have asked me. One can't look at a person as he looks at me without meaning it.

April 24. I went on the hike with Billy, Mr. Sweany was there. Yes, it is "Mr. Sweany" to me now and forever! He had a lady with him, and who do you suppose it was? I asked Billy, and—the awful hypocrite—it was his *wife!*

(Continued on page 141)

"When it is Promised"

TELEPHONE
Main 536

The Prompt Printery Co.

12 and 14 East Kiowa St.
COLORADO SPRINGS, COLO.

D. S. Gilmore, President
E. J. Roesch Secretray

The best thing you take on any hike

——the beverage whose fragrance mingles so alluringly with the pine-spiced air of mountain and canon; the one thing which makes the lunch complete—

Derngood Freshly Roasted Coffee

DERNGOOD Candy Features —the offering of fresh candy at a price each Saturday —is a fixed event in the life of hundreds of people.

DERN'S

—26 South Tejon

Paint

A LITTLE CHEAPER
A LITTLE BETTER

Paint Supply Co.

WHOLESALE
RETAIL

113-115 E. BIJOU STREET

The Princess Theatre

"We're behind you, Terrors"

Exclusive PARAMOUNT ARTCRAFT PICTURES

PRINCESS CONCERT ORCHESTRA

SUPREME COMEDIES KINOGRAM NEWS

Laundry Work for Men and Women

Who are particular as to their linen, is our specialty, for the more fastidious they are the more they appreciate our laundering. The thorough cleansing, the perfect finish, appeals to them at once. Send your things here next week as a trial. We know we will see them regularly thereafter.

The Pearl Laundry

329-331 N. Tejon Tel. Main 1085-1086

The Laundry That Uses Ivory Soap

ALL STANDARD MAKES

New Tires & Tubes

VULCANIZING
RE-TREADING
RE-LINERS
PATCHES
FREE AIR
TIRE COVERS
CEMENTS
CHAINS
GASOLINE
OIL

Telephone Main 661

Armitage Rubber Co.

8 East Kiowa St.

YOUR HOME COLLEGE IS THE BEST COLLEGE

Colorado College

CLYDE A. DUNIWAY, *President*

Departments:

ARTS AND SCIENCES, BUSINESS ADMINISTRATION AND BANKING, ENGINEERING, FORESTRY, MUSIC, FINE ARTS.

Colorado College

Has four resident halls for young women. Every young woman entering the institution can find in these halls a home with all the refining influences of College life. The College also has one residence hall and five fraternity houses for young men.

Harvard University

sends to the institution, each year, one of the strongest of its Faculty as a member of the College Faculty.

The United States Government

Places Colorado College in the first rank among the educational institutions of this country.

¶ Colorado College is an Educational Institution where ambitious young men and women may obtain a well-rounded development of body, mind and spirit.

FOR FURTHER INFORMATION ADDRESS THE SECRETARY

To help you enjoy every outdoor sport

With our big new store at 107 and 109 North Tejon Street, we can do even more than ever to help you enjoy outdoor sports. You know, we "have been there ourselves" in tennis, baseball, hunting, fishing, hiking—everything people enjoy in the big outdoors — and know just the things which "make good" in helping a person to get the most out of every sport.

We Restring
Tennis Rackets

Colorado Sporting Goods Company

107-109 North Tejon St.
COLORADO SPRINGS

OTIS E. McINTYRE
MANAGER

Brown's
Business College
Colorado Springs, Colorado
GEORGE W. BLAIR, President

I don't see how he ever got such a young wife—he must be fifty at least. Delphian is lucky not to have such an old supervisor. He can't sympathize with boys. You can tell how old he is by his old fashioned romantic name—give me a good snappy one like Billy or Tubby.

April 28. Heard some news today. Mr. Sweany is slated for a new job—Professor of Education at Greeley. The girls were all weeping on relays of handkerchiefs—some of them are perfectly silly about it. *I* think that's just where he belongs—teaching those pedagogues. We need young blood here!

Outing Lunches...

Just mention the good things for an outing lunch—and you list the very things we specialize in here at this conveniently located and central market.

No wonder so many lunches originate here.

Sommers MARKET CO.

STUDIO FULTS

Phone Main 510
Burns Theatre Building

Photographs
THE BEST

COPYING, ENLARGING
PORTRAIT FRAMING

EDWARD W. KENT, President
WM. M. RANDOL, Vice-Pres. F. HENRY MILLER, Vice-Pres.
RICHARD H. ROBBINS, Treas. A. M. KORSMEYER, Asst. Treas.
L. D. McKENDRY, Sec'y N. B. ALLEN, Asst. Sec'y

¶ We believe in young people and in their development of mind and body

¶ We use this space to show our good will

¶ If you should know of any one wanting a house, lot, loan or insurance, perhaps you will remember your friends

The Edward W. Kent Realty Co.

Established with the Town—in 1871

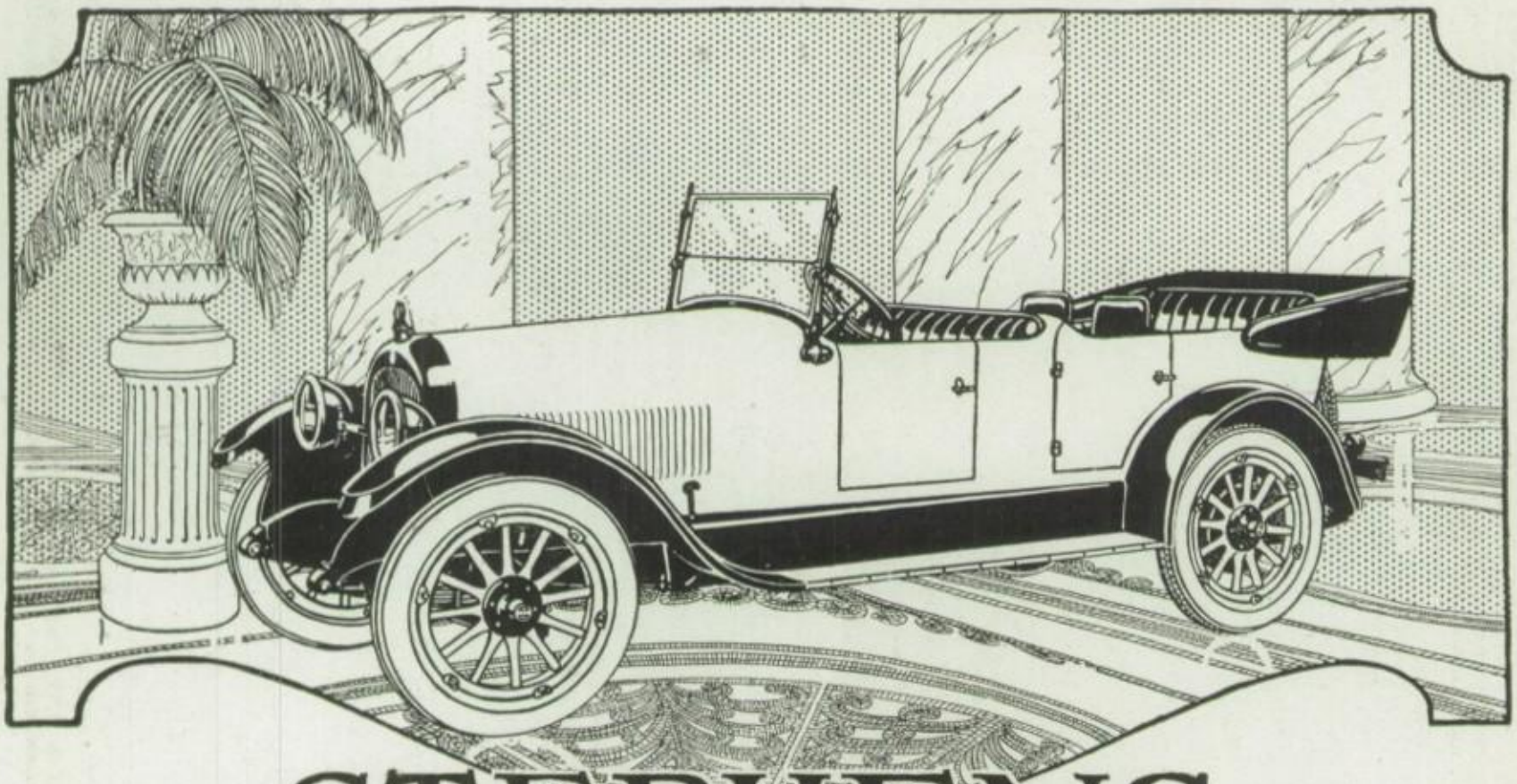

STEPHENS
Salient Six

Many Salient Features Make

ITS GREATER VALUE—ITS GREATER SERVICE

A single pillar, however beautiful, strong or perfect, does not make a temple.

By the same token, a single **Salient** Quality, feature or act of performance does not make the Stephens the **Salient Motor Car.**

The Stephens, by reason of outstanding excellence in all its features, qualities and acts of performance, is a car of greater value—greater service.

One **Salient** feature of the Stephens is the beautiful, comfortable, luxurious hand-built bodies—a **Salient** value.

Another is the powerful and economical Stephens Perfected Overhead-Valve Engine.

Rated at 25.3 Horse Power (S. A. E.), yet develops 57—an engine that is no respecter of the grades of gasoline you supply it.

Add all-around road-performance and these are the **Salient** features found in the Stephens Salient Six that insure the height of satisfaction in ownership. See the Stephens Salient Six today.

"That is salient which is strikingly manifest or which catches the attention at once."

WEBSTER.

The J. C. Jarrett Motor Co.

Colorado Springs, Colo.
Offices—227 Hagerman Building

Distributors Southern Colorado
Salesroom—10 East Kiowa St.

A GREATER VALUE **STEPHENS** **A GREATER SERVICE**